

Basic Report



Title: Dagger with leather sheath
Date: 20th century
Primary Maker: Tuareg Artist



Title: Strip weaving
Date: n.d.
Primary Maker: Fulani Artist
Medium: Wool



Title: Stool
Date: n.d.
Primary Maker: Akan Artist
Medium: Wood



Title: Mask (suaga due)
Date: n.d.
Primary Maker: Mambila Artist
Medium: Wood, earth colors, feathers, fiber



Title: Mask (Ulaga or Ojionu)
Date: n.d.
Primary Maker: Igbo Artist
Medium: Wood, mirrors, cowrie shells, fabric, paint



Title: Igbo Wood Face Mask (Okoroshi Amara)
Date: n.d.
Primary Maker: Igbo Artist
Medium: wood, pigment



Title: Mask (Okoroshi Oma)
Date: 20th century
Primary Maker: Igbo Artist
Medium: Wood, paint

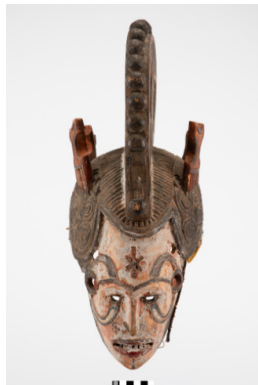

Title: Maiden Mask (agbogho mmuo)
Date: 20th century
Primary Maker: Igbo Artist
Medium: Wood, paint, fabric

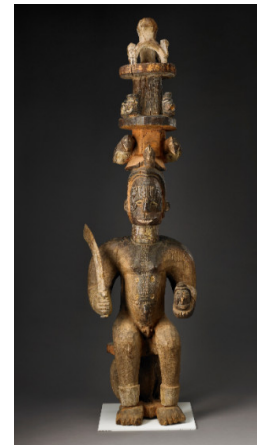

Title: Communal Altar (Ikenga)
Date: 20th century
Primary Maker: Igbo Artist
Medium: Wood and pigment



Title: Female Shrine Figure (alusi)
Date: Early 20th Century
Primary Maker: Ubah of Isufoia
Medium: Wood, patina



Title: Male shrine figure (alusi)
Date: n.d.
Primary Maker: Ubah of Isufoia
Medium: Wood, fabric, patina

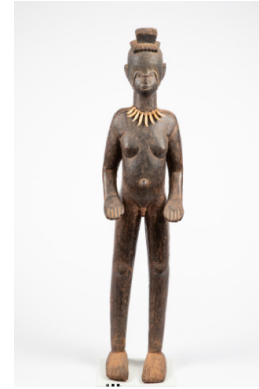

Title: Male Shrine Figure (alusi)
Date: Early 20th Century
Primary Maker: Ubah of Isufoia
Medium: Wood, teeth

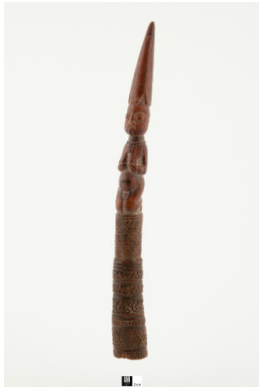

Title: Yoruba Ivory Divination Tapper (Iken ifa or iroke)
Date: 20th Century
Primary Maker: Yoruba Artist
Medium: Ivory



Title: Fragment of a Divination Tapper (iroke)
Date: n.d.
Primary Maker: Yoruba Artist
Medium: Ivory



Title: Vessel for Shango (arugba)
Date: 20th century
Primary Maker: Yoruba Artist
Medium: Wood, pigment



Title: Bini Wood Face Mask (Ekpo)
Date: n.d.
Primary Maker: Bini Artist
Medium: Wood, inset glass

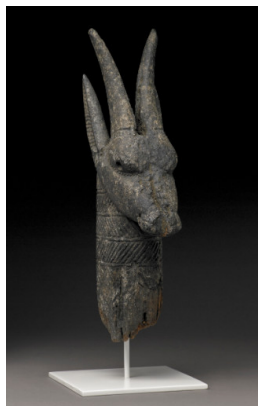

Title: Antelope Shrine Figure
Date: Early 20th Century
Primary Maker: Edo Artist
Medium: Wood, patina

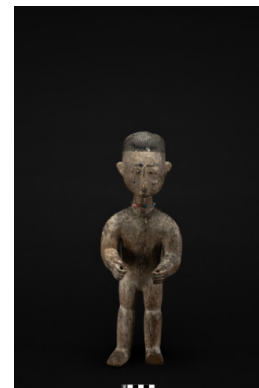

Title: Male Figure
Date: n.d.
Primary Maker: Akan Artist
Medium: Wood, pigment



Title: Spirit Spouse
(blolo bla)
Date: 20th century
Primary Maker: Baule Artist
Medium: Wood, enamel

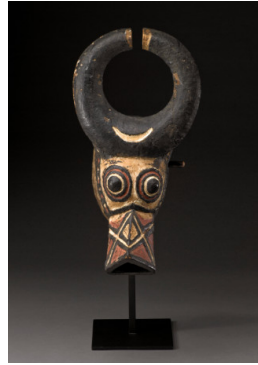

Title: Buffalo Mask
(nao)
Date: 20th century
Primary Maker: Nunuma
Artist



Title: Female twin
figure (ere ibeji)
Date: n.d.
Primary Maker: Yoruba
Artist
Medium: Wood, beads



Title: Female twin
figure (ere ibeji)
Date: n.d.
Primary Maker: Yoruba
Artist
Medium: Wood, beads



Title: Female twin
figure (ere ibeji)
Date: n.d.
Primary Maker: Yoruba
Artist
Medium: Wood, camwood
patina



Title: Male Twin Figure
(ere ibeji)
Date: 20th Century
Primary Maker: Yoruba
Artist
Medium: Wood, beads,
camwood patina



Title: Female Twin
Figure (ere ibeji)
Date: n.d.
Primary Maker: Yoruba
Artist
Medium: Wood, wire



Title: Female Twin
Figure (ere ibeji)
Date: n.d.
Primary Maker: Yoruba
Artist
Medium: Wood, beads

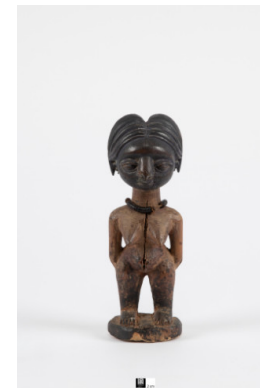

Title: Female Twin
Figure (ere ibeji)
Date: n.d.
Primary Maker: Yoruba
Artist
Medium: Wood, beads,
paint, camwood patina



Title: Female Twin Figure (ere ibeji)
Date: n.d.
Primary Maker: Yoruba Artist
Medium: Wood



Title: Kuba Wood Helmet Mask
Date: n.d.
Primary Maker: Kuba Artist
Medium: Wood, Pigment



Title: Face Mask
Date: n.d.
Primary Maker: Dan Artist
Medium: Mask: Wood; Fibre Cone: Cowry Shells, Beads



Title: Face Mask
Date: n.d.
Primary Maker: Dan Artist
Medium: Mask: Wood, Pigment; Teeth: Inset Metal



Title: Face Mask
Date: undated
Primary Maker: Dan Artist
Medium: Wood, Teeth



Title: Face Mask
Date: n.d.
Primary Maker: Dan Artist
Medium: Wood, Iron, Pigment



Title: Face Mask (gunyege)
Date: 20th century
Primary Maker: Dan Artist
Medium: Wood, white metal, fiber



Title: Helmet Mask (sowei)
Date: 20th Century
Primary Maker: Mende Artist
Medium: Wood, fiber



Title: Mende Wood Sande Helmet Mask (sowei)
Date: n.d.
Primary Maker: Mende Artist
Medium: Wood, metal, fibre



Title: Helmet Mask (sowei)
Date: 20th century
Primary Maker: Mende Artist
Medium: Wood



Title: Mende Wood Sande Helmet Mask (sowei)
Date: n.d.
Primary Maker: Mende Artist
Medium: Wood



Title: Maiden Spirit Masquerade Costume (agbogho mmuo)
Date: late 20th century
Primary Maker: Igbo Artist
Medium: Imported fabric, yarn



Title: Face Mask
Date: n.d.
Primary Maker: Bassa Artist
Medium: wood, fibre and basketry



Title: Divination Tapper (Iroke)
Date: 20th Century
Primary Maker: Yoruba Artist
Medium: ivory

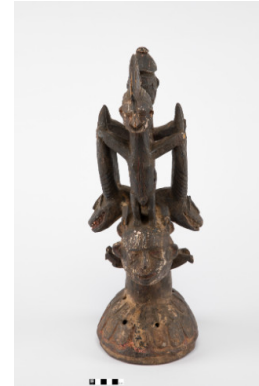

Title: Ibo Wood Head Crest
Date: n.d.
Primary Maker: Igbo Artist
Medium: wood, pigment

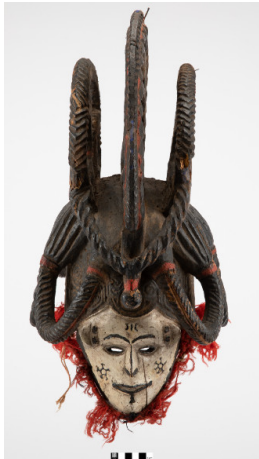

Title: Igbo Wood Maiden Spirit Helmet Mask (Agbogho Mmuo)
Date: 20th Century
Primary Maker: Igbo Artist
Medium: Wood, wool, pigment

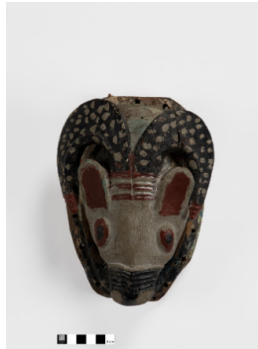

Title: Ogoni Wood Mask (Karikpo)
Date: n.d.
Primary Maker: Ogoni Artist
Medium: wood, pigment

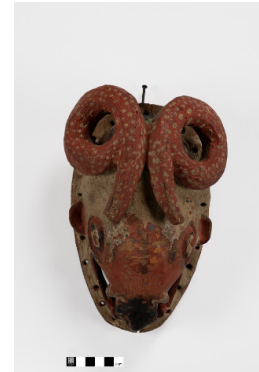

Title: Ogoni Wood Mask (Karikpo)
Date: n.d.
Primary Maker: Ogoni Artist
Medium: wood, pigment

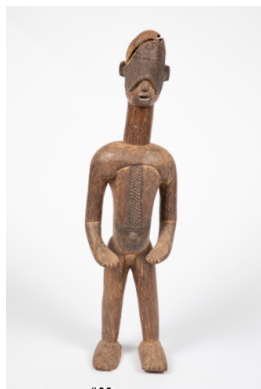

Title: Ibo Wood Standing Male Shrine Figure (Alusi)
Date: n.d.
Primary Maker: Igbo Artist
Medium: wood

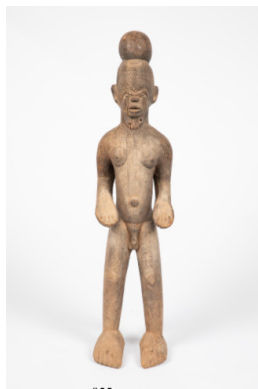

Title: Male Shrine Figure (Alusi)
Date: 20th Century
Primary Maker: Igbo Artist
Medium: Wood

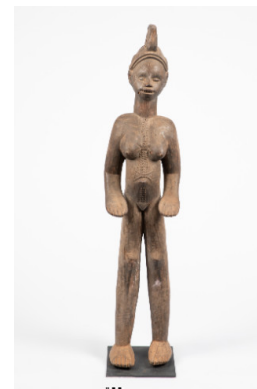

Title: Igbo Wood Standing Female Shrine Figure (alusi)
Date: 20th Century
Primary Maker: Igbo Artist
Medium: Wood

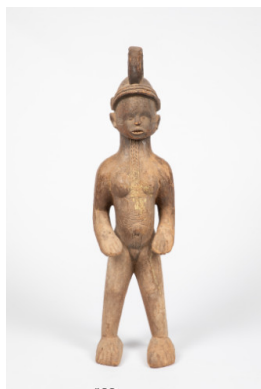

Title: Female shrine figure (alusi)
Date: n.d.
Primary Maker: Igbo Artist
Medium: Wood, patina

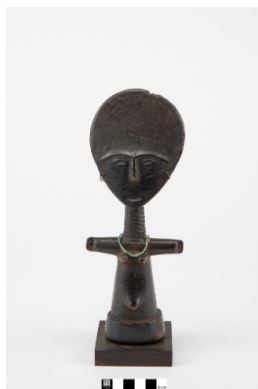

Title: Fertility Figure (akua'ba)
Date: n.d.
Primary Maker: Asante Artist
Medium: wood, wire, beads



Title: Wood Standing Female Figure
Date: n.d.
Primary Maker: Sierra Leonean Artist
Medium: wood



Title: Head crest (perhaps 'Nwamma,' a character in the 'Okperegede' play)
Date: n.d.
Primary Maker: Igbo Artist
Medium: wood, pigment

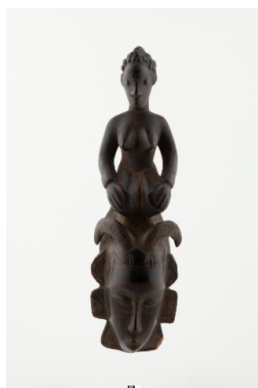

Title: Face Mask
Date: n.d.
Primary Maker: Guro Artist
Medium: Wood, Brass tacks



Title: Lega Wood Face Mask
Date: n.d.
Primary Maker: Lega Artist
Medium: Mask: wood, kaolin; Bear: fibre

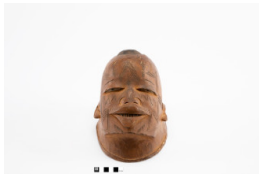

Title: Helmet Mask
Date: n.d.
Primary Maker: Makonde Artist
Medium: wood, pigment

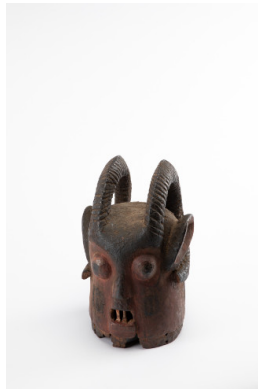

Title: Helmet Mask (egungun)
Date: n.d.
Primary Maker: Yoruba Artist
Medium: wood, pigment, patina



Title: Title Stool
Date: n.d.
Primary Maker: Igbo Artist
Medium: Wood



Title: Commemorative Head (uhumwelao or uhunmwun-elao)
Date: 20th century
Primary Maker: Edo Artist
Medium: Wood, copper sheeting, metal, patina

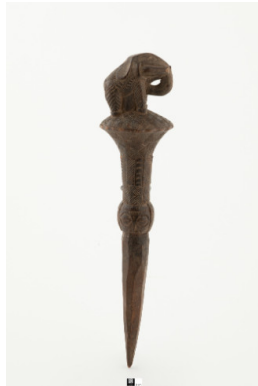

Title: Wood Baton
Date: n.d.
Primary Maker: Baule Artist
Medium: wood

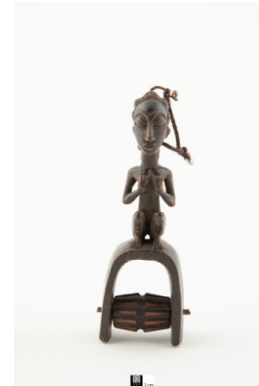

Title: Heddle Pulley
Date: n.d.
Primary Maker: Baule Artist



Title: Heddle Pulley
Date: n.d.
Primary Maker: Unknown
Medium: wood

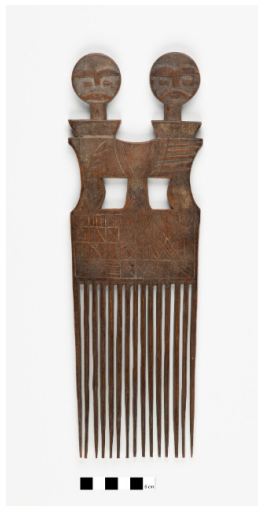

Title: Comb
Date: n.d.
Primary Maker: Asante Artist
Medium: wood

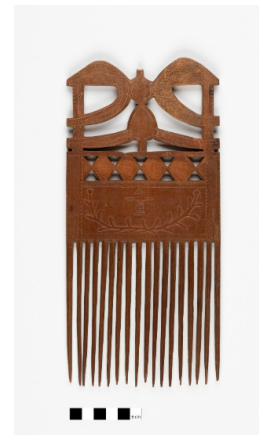

Title: Comb
Date: n.d.
Primary Maker: Asante Artist
Medium: Wood

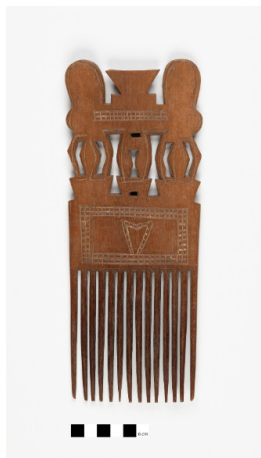

Title: Comb
Date: n.d.
Primary Maker: Asante
Artist
Medium: Wood

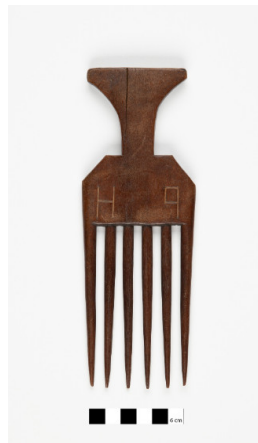

Title: Comb
Date: n.d.
Primary Maker: Asante
Artist
Medium: Wood

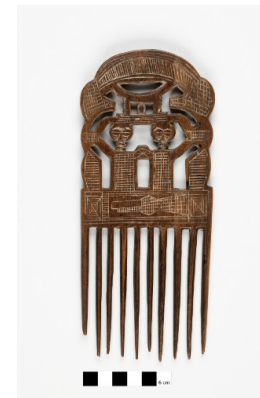

Title: Comb (duafe)
Date: 20th Century
Primary Maker: Akan Artist
Medium: Wood

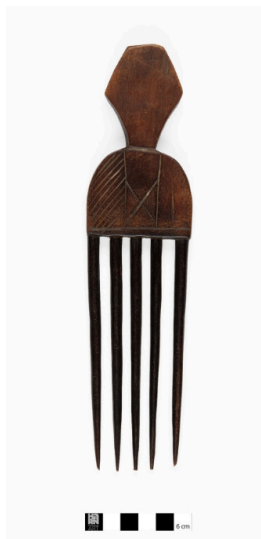

Title: Comb
Date: n.d.
Primary Maker: Akan Artist
Medium: Wood



Title: Comb
Date: n.d.
Primary Maker: Asante
Artist
Medium: Wood

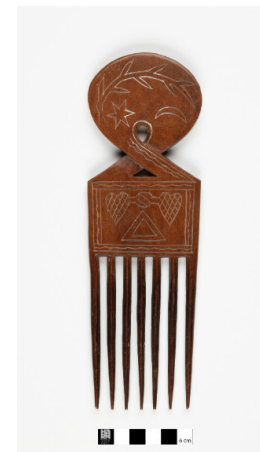

Title: Comb
Date: n.d.
Primary Maker: Asante
Artist
Medium: Wood



Title: Comb
Date: n.d.
Primary Maker: Asante Artist
Medium: Wood



Title: Comb
Date: n.d.
Primary Maker: Asante Artist
Medium: Wood



Title: Liberian Iron Trade Object
Date: n.d.
Primary Maker: Kissi Artist
Medium: Iron



Title: Liberian Iron Trade Object
Date: n.d.
Primary Maker: Kissi Artist
Medium: Iron



Title: Liberian Iron Trade Object
Date: n.d.
Primary Maker: Kissi Artist
Medium: Iron



Title: Liberian Iron Trade Object
Date: n.d.
Primary Maker: Kissi Artist
Medium: Iron



Title: Ibo Wood Face Mask
Date: undated
Primary Maker: Igbo Artist
Medium: Wood, pigment



Title: Ogoni Wood Antelope Mask (karikpo)
Date: Mid 20th Century
Primary Maker: Ogoni Artist
Medium: Wood, pigment



Title: Mask (Elu)
Date: undated
Primary Maker: Ogoni Artist
Medium: Wood, pigment



Title: Mask (gle)
Date: n.d.
Primary Maker: Dan Artist
Medium: Wood, fiber, hair, vegetable colors



Title: Figure (nomoli)
Date: n.d.
Primary Maker: Sapi Artist
Medium: Steatite

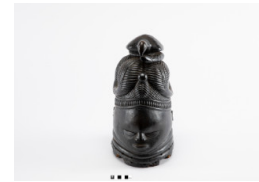

Title: Sande Society
Helmet Mask (zogbe)
Date: n.d.
Primary Maker: Gola Artist
Medium: Wood, metal



Title: Twin figure
Date: n.d.
Primary Maker: Temne Artist
Medium: Wood, beads, vegetable paint



Title: Standing Figure
Date: n.d.
Primary Maker: Bini Artist
Medium: Wood



Title: Headpiece
(egungun)
Date: n.d.
Primary Maker: Yoruba Artist
Medium: Wood, pigment, patina



Title: Fowl Shrine Figure
Date: n.d.
Primary Maker: Edo Artist
Medium: Wood

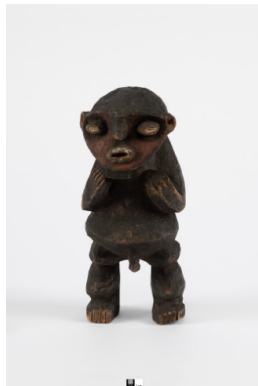

Title: Standing male figure
Date: n.d.
Primary Maker: Mambila Artist
Medium: Wood



Title: Helmet Mask
Date: n.d.
Primary Maker: Igbo Artist
Medium: wood

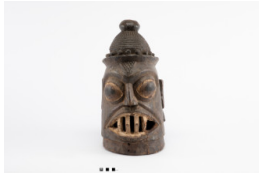

Title: Helmet Mask
Date: n.d.
Primary Maker: Yoruba Artist
Medium: wood



Title: Face Mask (gela)
Date: n.d.
Primary Maker: Ivorian Artist
Medium: Wood, feathers, animal skin, horns, fiber, hair, teeth



Title: Bracelet
Date: Mid-19th century
Primary Maker: Edo Artist
Medium: Ivory



Title: Face Mask (n'tomo)
Date: 20th century
Primary Maker: Bamana Artist
Medium: Wood, yarn, thread, rope, encrustation



Title: Antelope Headpiece (wan-nyaka)
Date: n.d.
Primary Maker: Mossi Artist
Medium: Wood, earth colors

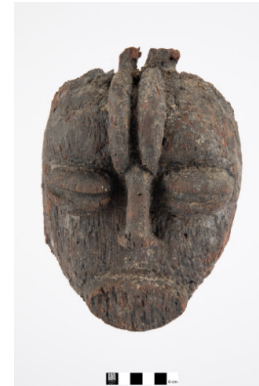

Title: Face
Date: n.d.
Primary Maker: Ijo Artist
Medium: Wood



Title: Box Lid
Date: 20th century
Primary Maker: Mangbetu Artist
Medium: Wood



Title: Face Mask
Date: n.d.
Primary Maker: Ogoni Artist
Medium: Wood



Title: Female Figure Seated on a Stool
Date: Early 20th Century
Primary Maker: Akan Artist
Medium: Wood

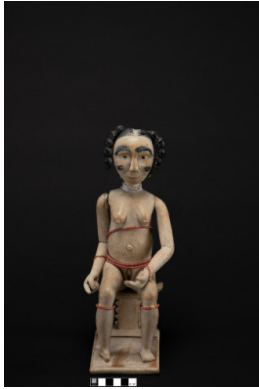

Title: Female Figure
Seated on a Stool
Date: 20th Century
Primary Maker: Akan Artist
Medium: Wood

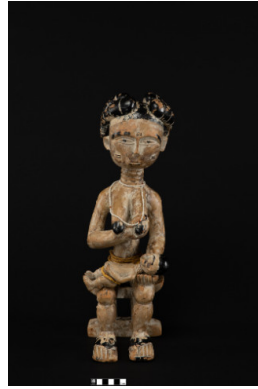

Title: Seated Female
Figure (esi mansa)
Date: 20th Century
Primary Maker: Fante Artist
Medium: Wood, paint,
patina



Title: Cover
Date: n.d.
Primary Maker: Yoruba
Artist
Medium: Brass



Title: Figure (mwana
hiti)
Date: n.d.
Primary Maker: Zaramo
Artist
Medium: Wood

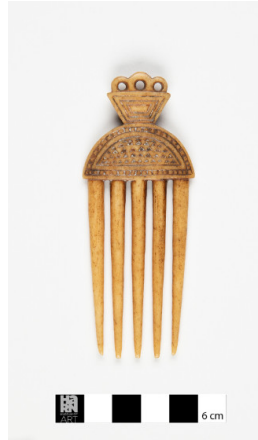

Title: Comb (duafo)
Date: n.d.
Primary Maker: Akan Artist
Medium: Ivory



Title: Pendant Mask
Date: n.d.
Primary Maker: Yoruba
Artist
Medium: Bronze



Title: Symbolic object
(ofo)
Date: undated
Primary Maker: Yoruba
Artist
Medium: Brass, patina



Title: Bull Mask (dugn'
be)
Date: 1925-1950
Primary Maker: Bidjogo
Artist
Medium: Wood with
pigment



Title: Face Mask
Date: 20th century
Primary Maker: Bini Artist
Medium: Wood



Title: Face Mask
Date: n.d.
Primary Maker: Kuba Artist
Medium: Wood



Title: Face Mask
Date: 20th century
Primary Maker: Bwaka Artist
Medium: Wood



Title: Puppet for Ekong
Date: n.d.
Primary Maker: Moba Artist
Medium: Wood, metal, paint



Title: Face Mask (mbop)
Date: 20th century
Primary Maker: Ibibio Artist
Medium: Wood, natural fiber



Title: Lamp
Date: n.d.
Primary Maker: Yoruba Artist
Medium: Terracotta

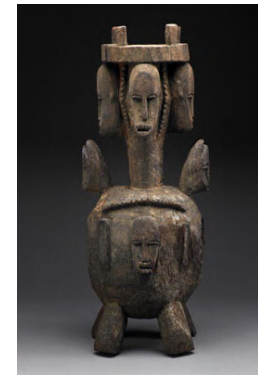

Title: Shrine Figure (ivri or ifiri)
Date: Mid -20th century
Primary Maker: Urhobo Artist
Medium: Wood



Title: Mask (ere gelede)
Date: n.d.
Primary Maker: Yoruba Artist
Medium: Wood



Title: Headpiece
Date: n.d.
Primary Maker: Ekoi Artist
Medium: Wood and skin



Title: Mask (ori oro or gelede)
Date: n.d.
Primary Maker: Yoruba Artist
Medium: Wood, enamel



Title: Figurine
Date: n.d.
Primary Maker: Dogon
Artist
Medium: Unfired clay



Title: Figure (Eshu or Shigidi)
Date: n.d.
Primary Maker: Yoruba
Artist
Medium: Unfired clay



Title: Shigidi
Date: n.d.
Primary Maker: Yoruba
Artist
Medium: Unfired clay



Title: Shigidi
Date: n.d.
Primary Maker: Yoruba
Artist
Medium: Unfired clay



Title: Shigidi
Date: n.d.
Primary Maker: Yoruba
Artist
Medium: Unfired clay

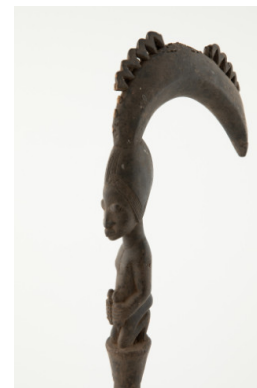

Title: Dance hook for Eshu
Date: n.d.
Primary Maker: Yoruba
Artist
Medium: Wood

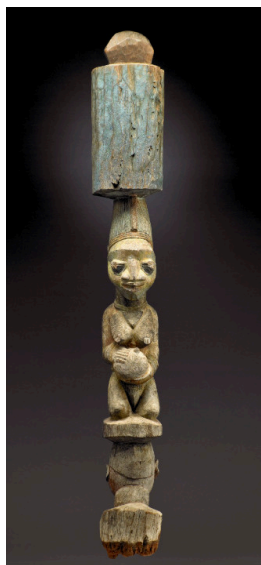

Title: House Post for Palace
Date: Early 20th Century
Primary Maker: Agbonbiofe Adesina
Medium: Wood, paint



Title: Face Mask (elu)
Date: n.d.
Primary Maker: Ogoni Artist
Medium: Wood, natural fiber



Title: Face Mask (sauli)
Date: c. 1970-1980
Primary Maker: Guro Artist
Medium: Wood, enamel



Title: Mask (gle)
Date: n.d.
Primary Maker: Dan Artist
Medium: Wood, feathers, cowrie shells, fiber and teeth



Title: Helmet Mask
Date: n.d.
Primary Maker: Mende Artist
Medium: Wood

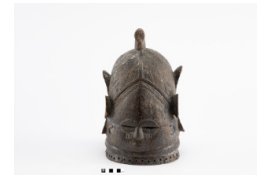

Title: Helmet Mask
Date: n.d.
Primary Maker: Mende Artist
Medium: Wood



Title: Dance Staff (oshe Shango)
Date: n.d.
Primary Maker: Yoruba Artist
Medium: Wood, beads

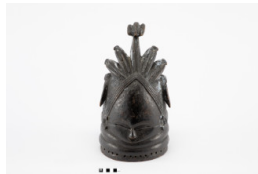

Title: Helmet Mask
Date: n.d.
Primary Maker: Mende Artist
Medium: Wood



Title: Helmet Mask
Date: 20th century
Primary Maker: Vai Artist
Medium: Wood



Title: Mask
Date: n.d.
Primary Maker: Kuba Artist
Medium: Wood



Title: Standing male figure with vestigial arms
Date: no date
Primary Maker: Dakakari Artist
Medium: Terracotta



Title: Standing female figure with vestigial arms
Date: n.d.
Primary Maker: Dakakari Artist
Medium: Terracotta



Title: Commemorative Vessel (abusua kuruwa)
Date: early 20th Century
Primary Maker: Akan Artist
Medium: Terra cotta



Title: Male figure
Date: n.d.
Primary Maker: Koma Artist
Medium: Terracotta



Title: Divination bowl (opon igede)
Date: 20th Century
Primary Maker: Yoruba Artist
Medium: Wood



Title: Female Shrine Figure (alusi)
Date: n.d.
Primary Maker: Igbo Artist
Medium: Wood



Title: Male twin figure (ere ibeji)
Date: 20th Century
Primary Maker: Yoruba Artist
Medium: Wood, beads, leather, camwood patina



Title: Gelede Male Mask
Date: n.d.
Primary Maker: Makonde Artist
Medium: Wood, human hair and pigment



Title: Gelede Mask
Date: n.d.
Primary Maker: Yoruba Artist
Medium: Wood, pigment and string

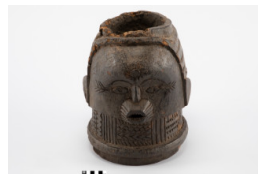

Title: Helmet Mask (Janus Faced)
Date: n.d.
Primary Maker: Nigerian Artist
Medium: Wood

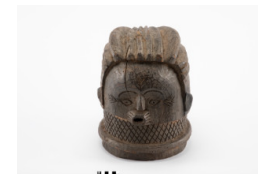

Title: Helmet Mask
Date: n.d.
Primary Maker: Nigerian Artist
Medium: Wood



Title: Face Mask
(kifwebe bakashi)
Date: 20th century
Primary Maker: Songye
Artist
Medium: Wood, white clay,
raffia



Title: Male twin figure
(ere ibeji)
Date: 20th Century
Primary Maker: Yoruba
Artist
Medium: Wood, beads,
camwood patina



Title: Gelede Helmet
Mask
Date: n.d.
Primary Maker: Yoruba
Artist
Medium: Wood



Title: Mask,
ishyeenmaal,
isehndemale or pwoom
itok
Date: 20th century
Primary Maker: Kuba Artist
Medium: Wood, pigment,
fabric, cowrie shells, beads
and feathers



Title: Stool
Date: n.d.
Primary Maker: Dogon
Artist
Medium: Wood



Title: Altar with Spike
Date: n.d.
Primary Maker: African,
Nigeria, Benin
Medium: Wood and patina



Title: Kifwebe Mask
Date: n.d.
Primary Maker: Songye
Artist
Medium: Wood with
pigment

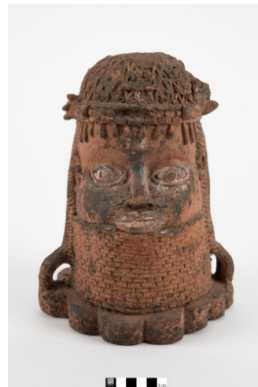

Title: Ancestral Head
(uhumwelao or
uhunmwun-elao)
Date: n.d.
Primary Maker: Edo Artist
Medium: Terra cotta with
patina



Title: Ritual Ax
Date: Late 19th Century to
early 20th Century
Primary Maker: Yoruba
Artist
Medium: Wood, iron,
pigment



Title: Ancestor Spirit Masquerade Costume (egungun)

Date: 20th century

Primary Maker: Yoruba Artist

Medium: Imported fabric, fabric, leather, cowrie shells, metal



Title: Mask (gelede)

Date: n.d.

Primary Maker: Yoruba Artist

Medium: Wood, traces of paint

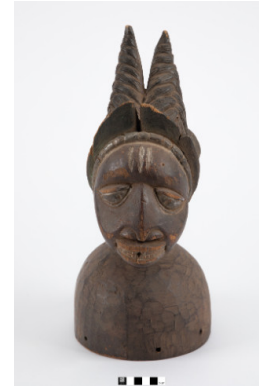

Title: Water spirit headdress (okooro)

Date: n.d.

Primary Maker: Yoruba Artist

Medium: Wood, paint

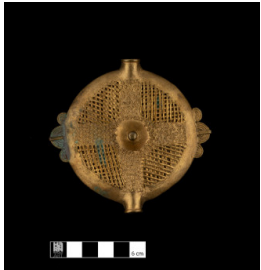

Title: Disk Pendant (akrafokonmu)

Date: 20th Century

Primary Maker: Asante Artist

Medium: Brass with pigment



Title: Double-Faced Mask (waniougo)

Date: 20th Century

Primary Maker: Senufo Artist

Medium: Wood with traces of paint



Title: Male Head

Date: 815 - 95 BC

Primary Maker: Nok Artist

Medium: terra cotta



Title: Divination Tray (opan ifa)

Date: 20th Century

Primary Maker: Yoruba Artist

Medium: Wood with pigment and patina



Title: Vessel

Date: n.d.

Primary Maker: West African Artist

Medium: Terracotta



Title: Double Horizontal Mask (kponiugu)

Date: n.d.

Primary Maker: Senufo Artist

Medium: Wood with patina



Title: Dance Headpiece

Date: n.d.

Primary Maker: Ekoi Artist

Medium: Wood, skin, raffia, and pigment

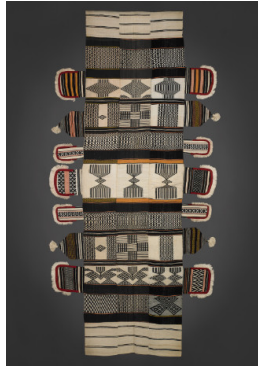

Title: Hammock

Date: n.d.

Primary Maker: Mende Artist

Medium: Woven fabric



Title: Royal Slippers (bata ileke)

Date: 20th Century

Primary Maker: Yoruba Artist

Medium: Beads and leather



Title: Mask

Date: n.d.

Primary Maker: Igbo Artist

Medium: Wood



Title: Royal Slippers (bata ileke)

Date: 20th Century

Primary Maker: Yoruba Artist

Medium: Beads and leather



Title: Divination Tapper (iroke ifa)

Date: 20th Century

Primary Maker: Yoruba Artist

Medium: Beads, ivory, fabric, leather



Title: Mask
Date: n.d.
Primary Maker: Igala Artist
Medium: Wood, seeds and fiber



Title: Gelede Mask (ere Gelede)
Date: n.d.
Primary Maker: Yoruba Artist
Medium: Wood with pigment

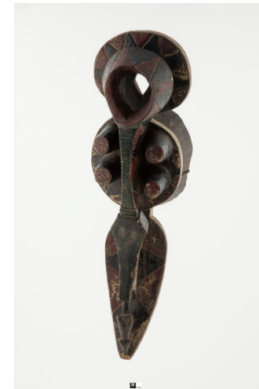

Title: Headdress
Date: n.d.
Primary Maker: Ijo Artist
Medium: Wood with pigment



Title: Headdress
Date: n.d.
Primary Maker: Ijo Artist
Medium: Wood with pigment

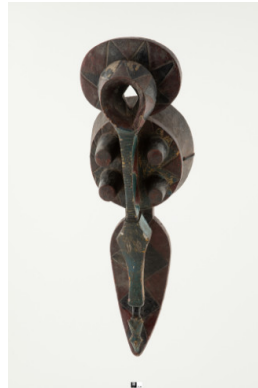

Title: Headdress
Date: n.d.
Primary Maker: Ijo Artist
Medium: Wood with polychrome



Title: Elephant Mask (ogbodo enyi)
Date: 20th Century
Primary Maker: Igbo Artist
Medium: Wood with pigment



Title: Mask
Date: n.d.
Primary Maker: Bamana Artist
Medium: Wood, pigment

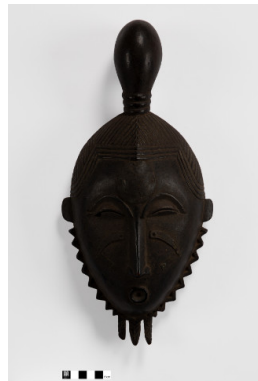

Title: Mask
Date: n.d.
Primary Maker: Baule Artist
Medium: Wood and metal



Title: Gong with Tapper
Date: 20th Century
Primary Maker: Baule Artist
Medium: Wood, metal, cloth



Title: Female Figure
Date: n.d.
Primary Maker: Kwaku Dabow
Medium: Wood with paint, patina and gold leaf finish



Title: Finial
Date: n.d.
Primary Maker: Akan Artist
Medium: Wood with traces of pigment and gold leaf

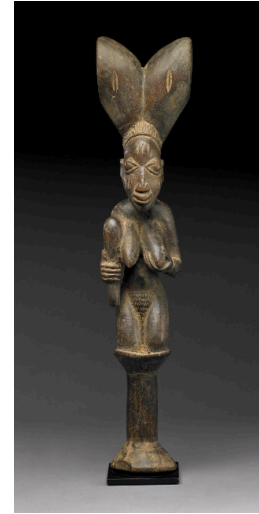

Title: Dance Wand (oshe Shango)
Date: 20th Century
Primary Maker: Yoruba Artist
Medium: Wood with patina

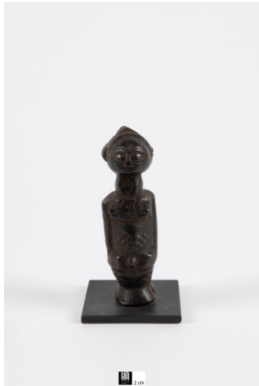

Title: Female Figure
Date: n.d.
Primary Maker: Luba Artist
Medium: Wood



Title: Mask
Date: n.d.
Primary Maker: Urhobo Artist
Medium: Wood with pigment

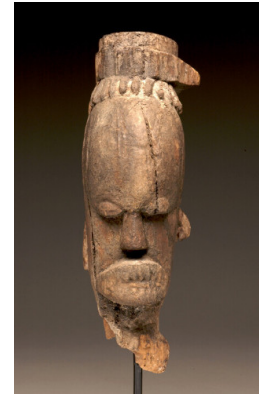

Title: Head
Date: n.d.
Primary Maker: Urhobo Artist
Medium: Wood with pigment



Title: Mask
Date: 20th century
Primary Maker: Dan Artist
Medium: Wood, metal and encrustation



Title: Divination Cup (agere ifa)
Date: 20th Century
Primary Maker: Yoruba Artist
Medium: Wood with pigment



Title: Divination Cup (agere ifa) or (arugba ifa)
Date: 20th Century
Primary Maker: Yoruba Artist
Medium: Wood with patina



Title: Memorial Head
Date: 17th - 19th century
Primary Maker: Akan Artist
Medium: Terracotta



Title: Finial
Date: n.d.
Primary Maker: Fante Artist
Medium: Wood with pigment

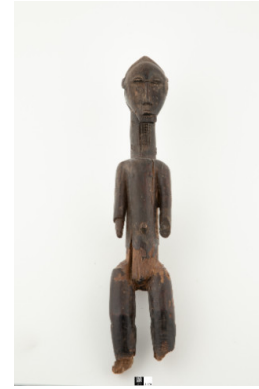

Title: Male Figure
Date: n.d.
Primary Maker: Baule Artist
Medium: Wood with patina



Title: Ancestor Headdress (ere egungun olode)
Date: n.d.
Primary Maker: Yoruba Artist
Medium: Wood, shell, fabric, coins, pigment and patina



Title: Flywhisk
Date: n.d.
Primary Maker: Kuba Artist
Medium: Ivory, hair and string



Title: Cosmetic Box
Date: n.d.
Primary Maker: Kuba Artist
Medium: Wood with pigment



Title: Ornament
Date: n.d.
Primary Maker: Yoruba Artist
Medium: Brass



Title: Epa Mask
Date: 20th century
Primary Maker: Yoruba Artist
Medium: Wood with pigment



Title: Water Pot
Date: 20th century
Primary Maker: Nupe Artist
Medium: Terracotta with vegetal coating



Title: Offering Vessel
Date: n.d.
Primary Maker: Yoruba Artist
Medium: Wood with pigment and patina

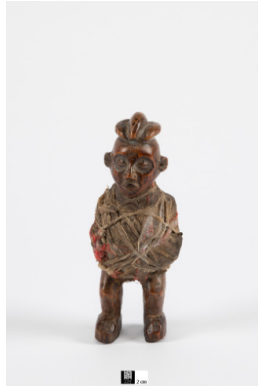

Title: Power Figure (nkisi, phungu)
Date: n.d.
Primary Maker: Yaka Artist
Medium: Wood, cloth



Title: Funerary Elephant Mask (gbendekolo)
Date: n.d.
Primary Maker: Limba Artist
Medium: Brass, fabric, string, quills

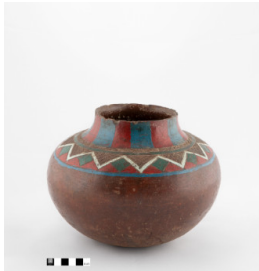

Title: Lidded Vessel
Date: n.d.
Primary Maker: Zulu Artist
Medium: Ceramic with polychrome, fiber and beads

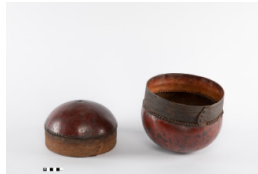

Title: Calabash Container
Date: 20th century
Primary Maker: Senufo Artist
Medium: Gourd and leather



Title: Lidded Vessel
Date: n.d.
Primary Maker: Zulu Artist
Medium: Clay, fiber and beads



Title: Vessel
Date: n.d.
Primary Maker: Zulu Artist
Medium: Ceramic with polychrome



Title: Vessel
Date: n.d.
Primary Maker: Zulu Artist
Medium: Clay

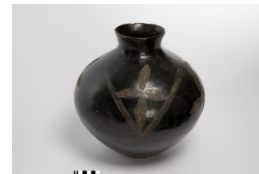

Title: Vessel
Date: n.d.
Primary Maker: Zulu Artist
Medium: Clay



Title: Beer Pot with Lid
(ukhamba with imbenge)
Date: 20th Century
Primary Maker: Zulu Artist
Medium: Ceramic, beads, leather, fibers



Title: Vessel
Date: n.d.
Primary Maker: Zulu Artist
Medium: Clay



Title: Vessel
Date: n.d.
Primary Maker: Zulu Artist
Medium: Clay



Title: Vessel
Date: n.d.
Primary Maker: Zulu Artist
Medium: Clay

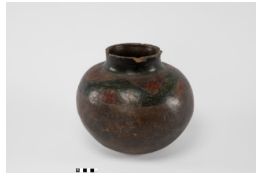

Title: Vessel
Date: n.d.
Primary Maker: Zulu Artist
Medium: Ceramic with polychrome

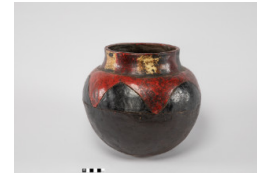

Title: Vessel
Date: n.d.
Primary Maker: Zulu Artist
Medium: Clay with polychrome

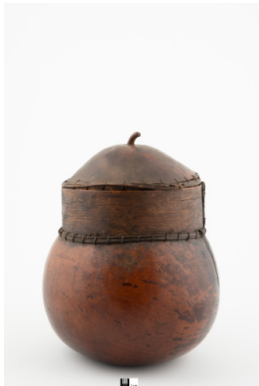

Title: Calabash Container
Date: 20th century
Primary Maker: Senufo Artist
Medium: Gourd and leather



Title: Vessel
Date: 20th Century
Primary Maker: Zulu Artist
Medium: Clay, fiber and beads



Title: Divination Tray (opon ifa)
Date: n.d.
Primary Maker: Yoruba Artist
Medium: Wood with pigment and patina



Title: Ram Shrine Figure (uhumwelao)
Date: 20th Century
Primary Maker: Edo Artist
Medium: Wood and pigment



Title: Koranic Board
Date: 1966
Primary Maker: Abdel Qadr
Medium: Ink and pigment on paper, wood, leather

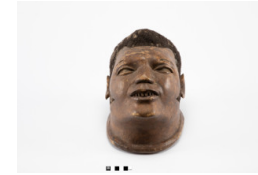

Title: Helmet Mask
Date: 20th century
Primary Maker: Makonde Artist
Medium: Wood, hair, pigment



Title: Male Ancestral Figure
Date: 20th century
Primary Maker: Beembe Artist
Medium: Wood, shell



Title: Reliquary Figure (mbulu)
Date: Early 20th century
Primary Maker: Kota peoples
Medium: Wood, brass, copper



Title: Face Mask (deangle)
Date: 20th Century
Primary Maker: Dan Artist
Medium: Wood, cloth, cowrie shells, beads, pigment



Title: Carved geometric spoon (wakemia)
Date: 20th Century
Primary Maker: Dan Artist
Medium: Wood



Title: Female face mask
Date: 20th Century
Primary Maker: Idoma Artist
Medium: Wood, pigment



Title: Blanket (khasa)
Date: 20th Century
Primary Maker: Fulani Artist
Medium: Woven textile, wool, cotton, camel hair, vegetable dyes



Title: Blanket or furnishing cloth (kaasa or Khasa)
Date: 20th Century
Primary Maker: Fulani Artist
Medium: Woven textile; wool, cotton?; camel hair?; vegetal dyes

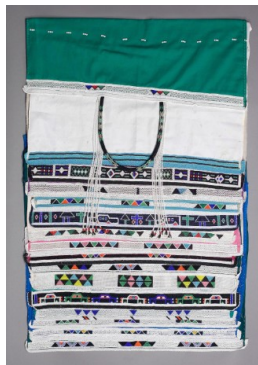

Title: Wedding Cape (isikoti)
Date: c. 1960
Primary Maker: Kholekile Maxulu
Medium: Cloth, glass seed beads, plastic beads



Title: Earplug (umnini)
Date: c. 1930
Primary Maker: Zulu Artist
Medium: Wood



Title: Earplug
Date: 20th Century
Primary Maker: Zulu Artist
Medium: wood, plastic, metal



Title: Earplug
Date: 20th Century
Primary Maker: Zulu Artist
Medium: wood



Title: Earplug
Date: 20th Century
Primary Maker: Zulu Artist
Medium: wood, plastic, metal



Title: Earplug
Date: 20th Century
Primary Maker: Zulu Artist
Medium: wood, plastic, metal

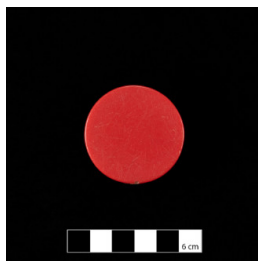

Title: Earplug
Date: 20th Century
Primary Maker: Zulu Artist
Medium: wood, plastic, metal

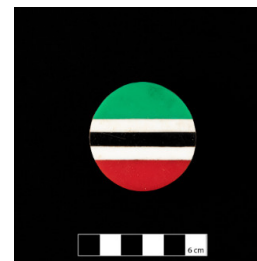

Title: Earplug
Date: 20th Century
Primary Maker: Zulu Artist
Medium: wood, plastic, metal

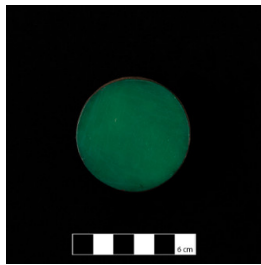

Title: Earplug
Date: 20th Century
Primary Maker: Zulu Artist
Medium: wood



Title: Earplug
Date: 20th Century
Primary Maker: Zulu Artist
Medium: wood

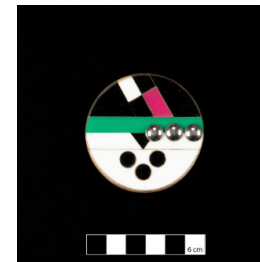

Title: Earplug
Date: 20th Century
Primary Maker: Zulu Artist
Medium: wood, plastic, metal



Title: Earplug
Date: 20th Century
Primary Maker: Zulu Artist
Medium: wood



Title: Earplug
Date: 20th Century
Primary Maker: Zulu Artist
Medium: wood



Title: Earplug
Date: 20th Century
Primary Maker: Zulu Artist
Medium: wood, plastic, metal



Title: Earplug
Date: 20th Century
Primary Maker: Zulu Artist
Medium: wood

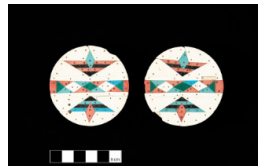

Title: Earplug
Date: 20th Century
Primary Maker: Zulu Artist
Medium: wood, plastic, metal



Title: Pair of earplugs
Date: 20th Century
Primary Maker: Zulu Artist
Medium: wood, plastic, metal



Title: Pair of earplugs
Date: 20th Century
Primary Maker: Zulu Artist
Medium: wood, plastic, metal



Title: Pair of earplugs
Date: 20th Century
Primary Maker: Zulu Artist
Medium: wood, plastic, metal



Title: pair of earplugs
Date: 20th Century
Primary Maker: Zulu Artist
Medium: wood, plastic, metal



Title: pair of earplugs
Date: 20th Century
Primary Maker: Zulu Artist
Medium: wood

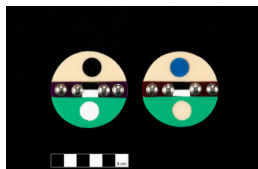

Title: pair of earplugs
Date: 20th Century
Primary Maker: Zulu Artist
Medium: wood, plastic, metal



Title: pair of earplugs
Date: 20th Century
Primary Maker: Zulu Artist
Medium: wood, plastic, metal

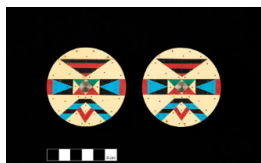

Title: Pair of Earplugs (amashaza)
Date: c. 1950
Primary Maker: Zulu Artist
Medium: Wood, vinyl



Title: pair of earplugs
Date: 20th Century
Primary Maker: Zulu Artist
Medium: wood, plastic

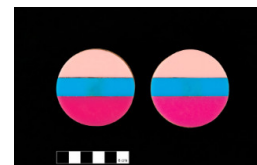

Title: pair of earplugs
Date: 20th Century
Primary Maker: Zulu Artist
Medium: wood, plastic, metal



Title: Earplugs
(iziqhaza)
Date: 1970-1980
Primary Maker: Zulu Artist
Medium: wood, plastic,
metal

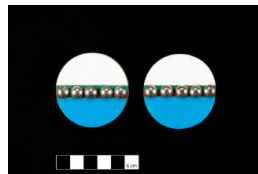

Title: pair of earplugs
Date: 20th Century
Primary Maker: Zulu Artist
Medium: wood, plastic,
metal

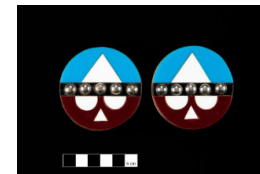

Title: Earplugs
(iziqhaza)
Date: 1960-1980
Primary Maker: Zulu Artist
Medium: wood, plastic,
metal

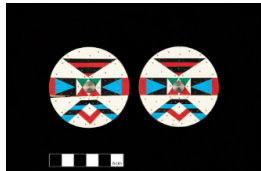

Title: pair of earplugs
Date: 20th Century
Primary Maker: Zulu Artist
Medium: wood, plastic,
metal

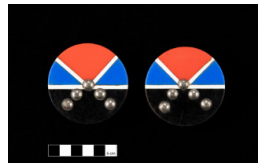

Title: pair of earplugs
Date: 20th Century
Primary Maker: Zulu Artist
Medium: wood, plastic,
metal

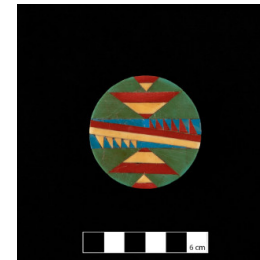

Title: Earplug (iziqhaza)
Date: c. 1933
Primary Maker: Zulu Artist
Medium: Wood, celluloid

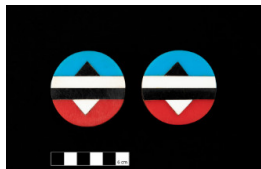

Title: pair of earplugs
Date: 20th Century
Primary Maker: Zulu Artist
Medium: wood, plastic

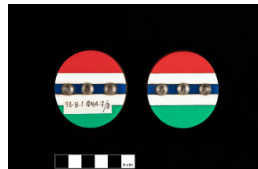

Title: pair of earplugs
Date: 20th Century
Primary Maker: Zulu Artist
Medium: wood, plastic,
metal

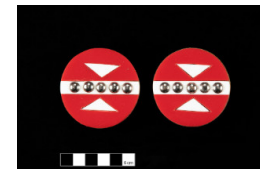

Title: pair of earplugs
Date: 20th Century
Primary Maker: Zulu Artist
Medium: wood, plastic,
metal



Title: Earplugs
(iziqhaza)
Date: c. 1920
Primary Maker: Zulu Artist
Medium: Wood, metal

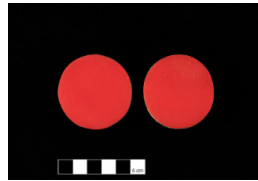

Title: pair of earplugs
Date: 20th Century
Primary Maker: Zulu Artist
Medium: wood, plastic



Title: pair of earplugs
Date: 20th Century
Primary Maker: Zulu Artist
Medium: wood, plastic



Title: pair of earplugs
Date: 20th Century
Primary Maker: Zulu Artist
Medium: wood, plastic



Title: pair of earplugs
Date: 20th Century
Primary Maker: Zulu Artist
Medium: wood, plastic



Title: Earplugs
(amashaza)
Date: c. 1950
Primary Maker: Zulu Artist
Medium: Wood, vinyl

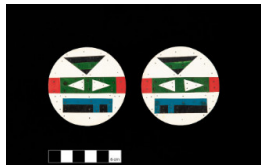

Title: pair of earplugs
Date: 20th Century
Primary Maker: Zulu Artist
Medium: wood, plastic



Title: Earplug
Date: 20th Century
Primary Maker: Zulu Artist
Medium: wood, plastic,
metal



Title: pair of earplugs
Date: 20th Century
Primary Maker: Zulu Artist
Medium: wood, plastic



Title: pair of earplugs
Date: 20th Century
Primary Maker: Zulu Artist
Medium: wood

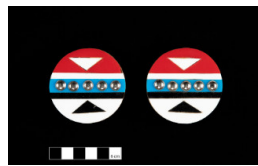

Title: pair of earplugs
Date: 20th Century
Primary Maker: Zulu Artist
Medium: wood, plastic, metal

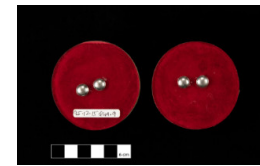

Title: pair of earplugs
Date: 20th Century
Primary Maker: Zulu Artist
Medium: wood, plastic, metal

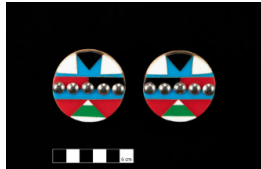

Title: Pair of Earplugs
Date: c. 1960
Primary Maker: Zulu Artist
Medium: Wood, plastic, metal

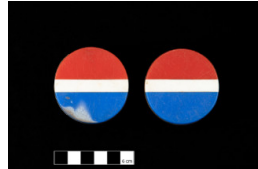

Title: pair of earplugs
Date: 20th Century
Primary Maker: Zulu Artist
Medium: wood, plastic, metal

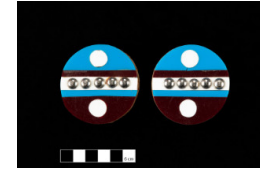

Title: pair of earplugs
Date: 20th Century
Primary Maker: Zulu Artist
Medium: wood, plastic, metal

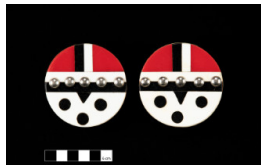

Title: pair of earplugs
Date: 20th Century
Primary Maker: Zulu Artist
Medium: wood, plastic, metal



Title: Earplug
Date: 20th Century
Primary Maker: Zulu Artist
Medium: wood, plastic, metal

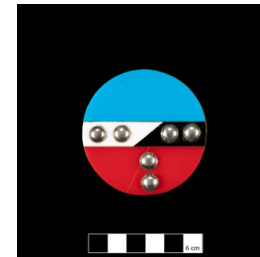

Title: Earplug
Date: 20th Century
Primary Maker: Zulu Artist
Medium: wood, plastic, metal

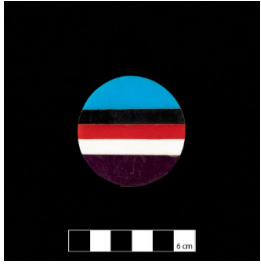

Title: Earplug
Date: 20th Century
Primary Maker: Zulu Artist
Medium: wood, plastic, metal



Title: Earplug
Date: 20th Century
Primary Maker: Zulu Artist
Medium: wood, plastic, metal

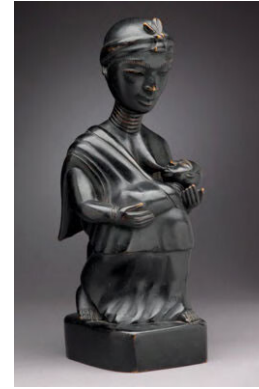

Title: maternity figure
Date: 1944
Primary Maker: Osei Bonsu
Medium: carved wood



Title: Commemorative Cloth
Date: c. 1940-1950
Primary Maker: Ghanaian Artist
Medium: Cotton



Title: Stool
Date: c. 1947
Primary Maker: Lobi Artist
Medium: carved wood



Title: fertility figure
Date: 1944
Primary Maker: Osei Bonsu
Medium: carved wood, cloth and metal



Title: Forest Spirit (sasabonsam)
Date: 1944
Primary Maker: Osei Bonsu
Medium: Carved wood



Title: Drummer
Date: 1944
Primary Maker: Osei Bonsu
Medium: carved wood



Title: doll
Date: c. 1945
Primary Maker: Osei Bonsu
Medium: wood, black paint, fabric, metal



Title: Textile (adanudo)
Date: 1944
Primary Maker: Ewe Artist
Medium: Cotton



Title: Cloth
Commemorating 1939 Earthquake
Date: c. 1939
Primary Maker: Ghanaian Artist
Medium: Cotton commercial cloth



Title: Women's garment
Date: late 20th Century
Primary Maker: Mbuti Artist
Medium: Bark cloth, natural dyes



Title: Woman's Loincloth (pongo)
Date: late 20th Century
Primary Maker: Mbuti Artist
Medium: Bark cloth, natural dyes



Title: Women's garment
Date: late 20th Century
Primary Maker: Mbuti Artist
Medium: Bark cloth, natural dyes



Title: Woman's Loincloth (pongo)
Date: late 20th Century
Primary Maker: Mbuti Artist
Medium: Bark cloth, natural dyes



Title: Women's garment
Date: late 20th Century
Primary Maker: Mbuti Artist
Medium: Bark cloth, natural dyes



Title: Women's garment
Date: late 20th Century
Primary Maker: Mbuti Artist
Medium: Bark cloth, natural dyes



Title: Women's garment
Date: late 20th Century
Primary Maker: Mbuti Artist
Medium: Bark cloth, natural dyes



Title: Women's garment
Date: late 20th Century
Primary Maker: Mbuti Artist
Medium: Bark cloth,
natural dyes



Title: Women's garment
Date: late 20th Century
Primary Maker: Mbuti Artist
Medium: Bark cloth,
natural dyes



Title: Textile (pongo)
Date: late 20th Century
Primary Maker: Mbuti Artist
Medium: Bark cloth,
natural dyes



Title: Women's garment
Date: late 20th Century
Primary Maker: Mbuti Artist
Medium: Bark cloth,
natural dyes



Title: Women's garment
Date: late 20th Century
Primary Maker: Mbuti Artist
Medium: Bark cloth,
natural dyes



Title: Beaded Crown (adenla)
Date: 20th Century
Primary Maker: Yoruba Artist
Medium: Imported glass seed beads, fabric



Title: Altarpiece (oju'po)
Date: Early 20th Century
Primary Maker: Yoruba Artist
Medium: Wood



Title: Post
Date: Late 19th-early 20th Century
Primary Maker: Igbo Artist
Medium: Wood



Title: Fertility Figure (akua'ba)
Date: 20th Century
Primary Maker: Asante Artist
Medium: Wood, glass beads, wire



Title: Figures (edan ogboni)
Date: n.d.
Primary Maker: Yoruba Artist
Medium: Brass

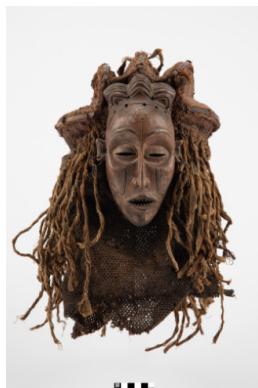

Title: Female Ancestor Mask (Pwo)
Date: 20th Century
Primary Maker: Chokwe Artist
Medium: Wood, bamboo or rattan, fibers, metal, cloth, pigment



Title: Maternity figure (phemba)
Date: 20th Century
Primary Maker: Kongo Artist
Medium: Wood, shell



Title: Beaded Coronet (orikogbofo)

Date: 20th Century

Primary Maker: Yoruba Artist

Medium: Imported glass beads, cotton cloth, plant fibers



Title: Beaded Coronet (orikogbofo)

Date: 20th Century

Primary Maker: Yoruba Artist

Medium: Imported glass beads, cotton cloth, plant fibers



Title: Beaded Coronet (orikogbofo)

Date: 20th Century

Primary Maker: Yoruba Artist

Medium: Imported glass beads, cotton cloth, plant fibers



Title: Pectoral Cross

Date: Late 15th century

Primary Maker: Ethiopian Artist

Medium: Silver gilt

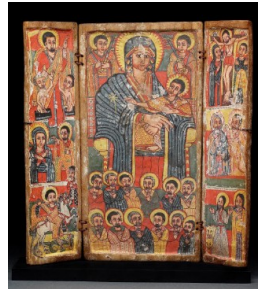

Title: Triptych Icon

Date: Late 17th - early 18th Century

Primary Maker: Ethiopian Artist

Medium: Tempera on gesso-covered wood panels



Title: "Striking of His Head" (Kwe'ata re'esu) Triptych

Date: mid 17th-early 18th century

Primary Maker: Ethiopian Artist

Medium: Pigments on copper and gesso covered wood panels, cloth



Title: Diptych with the Crucifixion and Resurrection of Christ and the Martyrdom of St. George

Date: Mid-Late 17th Century

Primary Maker: Ethiopian Artist

Medium: Tempera on gesso-covered panels

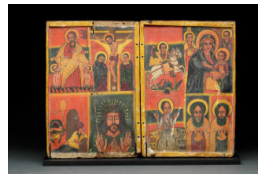

Title: Diptych Icon

Date: Late 17th-Early 18th Century

Primary Maker: Ethiopian Artist

Medium: Tempera on gesso-covered panels



Title: Gunda Gunde Bifolio

Date: Late 15th or Early 16th Century

Primary Maker: Ethiopian Artist

Medium: Pigment on parchment



Title: Devotional Book

Date: 18th or 19th Century

Primary Maker: Ethiopian
Artist

Medium: Pigment on
parchment, wood and cloth



Title: Processional Cross

Date: 14th-15th century

Primary Maker: Ethiopian
Artist

Medium: Bronze



Title: Processional Cross

Date: Mid-Late 18th
Century

Primary Maker: Ethiopian
Artist

Medium: Brass



Title: Hand Cross
Date: 17th-19th Century
Primary Maker: Ethiopian
Artist
Medium: Wood and metal



Title: Processional cross
Date: 12th-15th Century
Primary Maker: Ethiopian
Artist
Medium: Bronze



Title: Protective Scroll
with Samuel of
Waldebba Riding His



Lion

Date: 19th Century

Primary Maker: Ethiopian

Artist

Medium: Paint on
parchment



Title: Processional Cross
Date: 14th-15th Century
Primary Maker: Ethiopian
 Artist
Medium: Bronze



Title: Processional cross
Date: 12th or 15th century
Primary Maker: Ethiopian
 Artist
Medium: Brass or bronze



Title: Processional Cross
Date: 15th-16th century
Primary Maker: Ethiopian
 Artist
Medium: Brass, bronze
 copper rivets and shaft,
 solder



Title: Skirt
Date: 20th Century
Primary Maker: Dida Artist
Medium: Raffia fibers, natural dye

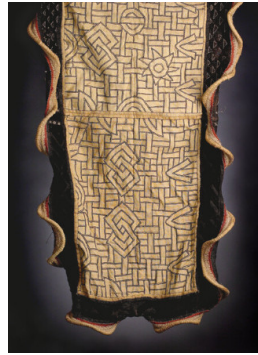

Title: Woman's Skirt
Date: 20th Century
Primary Maker: Kuba Artist
Medium: Raffia fibers, natural dye



Title: Man's Trousers (wando)
Date: mid 20th Century
Primary Maker: Nupe Artist
Medium: Cotton, rayon



Title: Hand Cross
Date: Date unknown
Primary Maker: Ethiopian Artist
Medium: Wood



Title: Protective Scroll with Angel (Michael or Fanuel)?
Date: 19th-20th Century
Primary Maker: Ethiopian Artist
Medium: Parchment and ink



Title: Battle of King Takla Haymant of Gojjam against the Dervishes
Date: c. 1896-1910
Primary Maker: Ethiopian Artist
Medium: Cotton cloth and pigment



Title: Diviner's Bag (apo ifa)
Date: 20th Century
Primary Maker: Yoruba Artist
Medium: Cloth, glass beads, leather



Title: Married Woman's Dress
Date: Late 19th-mid 20th Century
Primary Maker: Mfengu Artist
Medium: Cloth, leather, beads, metal, rubber



Title: Sash with Triangular Pendant
Date: 20th Century
Primary Maker: Kuba Artist
Medium: Raffia, glass beads, cowrie shells



Title: Hat (laket)
Date: 20th Century
Primary Maker: Kuba Artist
Medium: Raffia, natural dyes



Title: Hat (laket)
Date: 20th Century
Primary Maker: Kuba Artist
Medium: Raffia, natural dyes



Title: Belt
Date: 20th Century
Primary Maker: Kuba Artist
Medium: Raffia, natural dyes, cowrie shells



Title: Headdress
Date: 20th Century
Primary Maker: Karamojong Artist
Medium: Feathers, mud, metal coils, pigment



Title: Headdress
Date: 20th Century
Primary Maker: Karamojong Artist
Medium: Feathers, mud, metal coils, pigment



Title: Ram's Head (osanmasinmi)
Date: 20th Century
Primary Maker: Yoruba Artist
Medium: Wood



Title: Belt
Date: 20th Century
Primary Maker: Kuba Artist
Medium: Raffia, glass beads, cowrie shells



Title: Woman's Skirt
Date: 20th Century
Primary Maker: Kuba Artist
Medium: Raffia, natural dyes

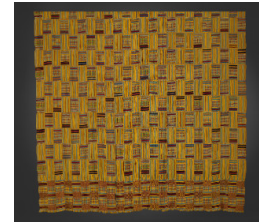

Title: Man's Cloth (kente)
Date: 20th Century
Primary Maker: Asante Artist
Medium: Rayon

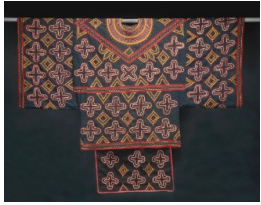

Title: Man's Shirt with Two Waist Panels
Date: 20th Century
Primary Maker: Bamileke Artist
Medium: Cotton



Title: Belt
Date: 20th Century
Primary Maker: Kuba Artist
Medium: Raffia, natural dyes, cowrie shells, glass beads



Title: Hat
Date: 20th Century
Primary Maker: Kuba Artist
Medium: Fabric, glass beads, cowrie shells, cuprous metal



Title: Hat (mpaan)
Date: 20th Century
Primary Maker: Kuba Artist
Medium: Fabric, glass beads, cowrie shells



Title: Triptych of Virgin and Child with Saints and Narrative Scenes
Date: early 17th Century
Primary Maker: Ethiopian Artist
Medium: Tempera on wood

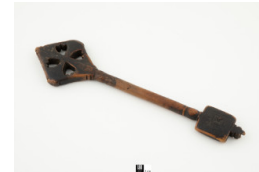

Title: Cross
Date: 15th-16th Century
Primary Maker: Ethiopian Artist
Medium: Wood

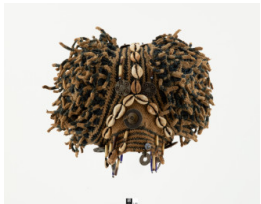

Title: Man's Prestige Hat (ashetu)
Date: 20th Century
Primary Maker: Bamum Artist
Medium: Cotton, natural dyes, coins, cowrie shells



Title: Disk Pendant (Akrafokonmu)
Date: 20th Century
Primary Maker: Asante Artist
Medium: Gold, red ochre



Title: Skirt
Date: 20th Century
Primary Maker: Dida Artist
Medium: Raffia fibers, natural dyes



Title: Woman's Apron (itshogolo)
Date: Early 20th Century
Primary Maker: Ndebele Artist
Medium: Goatskin, beads



Title: Dance Staff
Date: 20th Century
Primary Maker: Ndebele Artist
Medium: Wood, beads, cloth, tennis ball



Title: Bridal Apron (itshogolo)
Date: Early - mid 20th Century
Primary Maker: Ndebele Artist
Medium: Leather, beads



Title: Unmarried woman's apron (isiphephetu)
Date: mid-late 20th Century
Primary Maker: Ndebele Artist
Medium: Fabric, beads



Title: Young Woman's Apron (isiphephetu)
Date: Mid-late 20th Century
Primary Maker: Ndebele Artist
Medium: Leather, beads



Title: Doll
Date: 20th Century
Primary Maker: Ndebele Artist
Medium: Beads, fabric, wood



Title: Doll
Date: 20th Century
Primary Maker: Ndebele Artist
Medium: Glass beads, plastic beads, fabric, glass bottle

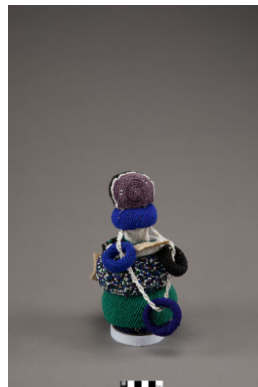

Title: Doll
Date: 20th Century
Primary Maker: Ndebele Artist
Medium: Glass beads, plastic beads, fabric, glass bottle



Title: Doorlock
Date: 20th Century
Primary Maker: Dogon Artist
Medium: Wood, iron



Title: Carved Cosmetic Bar (tool or tukula)
Date: 20th Century
Primary Maker: Kuba Artist
Medium: Camwood powder, palm oil



Title: Carved Cosmetic Bar (tool or tukula)
Date: 20th Century
Primary Maker: Kuba Artist
Medium: Camwood powder, palm oil



Title: Carved cosmetic bar (tool or tukula)
Date: 20th Century
Primary Maker: Kuba Artist
Medium: Camwood powder, palm oil



Title: Carved Cosmetic Bar (tool or tukula)
Date: 20th Century
Primary Maker: Kuba Artist
Medium: Camwood powder, palm oil



Title: Carved cosmetic bar (tool or tukula)
Date: 20th Century
Primary Maker: Kuba Artist
Medium:



Title: Mask
Date: 20th Century
Primary Maker: Kuba Artist
Medium: Wood, hide, beads, cowries



Title: Tukula or Tool container
Date: n.d.
Primary Maker: Kuba Artist
Medium: Wood, pigment



Title: Cloth
Date: 20th Century
Primary Maker: Kuba Artist
Medium: Raffia, pigment



Title: Cloth
Date: 20th Century
Primary Maker: Kuba Artist
Medium: Raffia, pigment

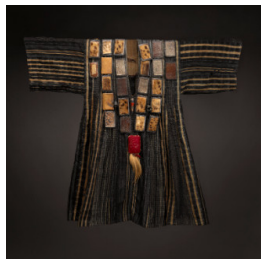

Title: Hunter's Shirt with Amulets (batakari)
Date: 20th Century
Primary Maker: Akan Artist
Medium: Cotton cloth, leather, metal, hide



Title: Mask
Date: 20th Century
Primary Maker: Kuba Artist
Medium: Wood, animal hair, beads, cowries



Title: Mask
Date: 20th Century
Primary Maker: Kuba Artist
Medium: Wood, animal hair, pigment, beads, cowries



Title: Female Royal Ancestor Mask (Ngady a Mwash)
Date: 1920-1940
Primary Maker: Kuba Artist
Medium: Wood, animal hair, pigment, beads, cowries



Title: Male Royal Ancestor Mask (Mwashambo)
Date: 1960s
Primary Maker: Lele Artist
Medium: Wood, raffia, animal hair, beads, cowries

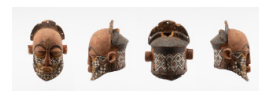

Title: Mask
Date: n.d.
Primary Maker: Kete Artist
Medium: Wood, raffia, animal hair, beads, cowries



Title: Lidded Cosmetic Box
Date: c. 1950
Primary Maker: Kuba Artist
Medium: Wood, traces of pigment



Title: Tukula or Tool container
Date: 1920s
Primary Maker: Kuba Artist
Medium: Wood, pigment



Title: Man's Cloth "Mmaban" (kente)
Date: 1920-1940
Primary Maker: Asante Artist
Medium: Rayon



**Title: Man's Cloth
(adanudo)**

Date: 20th Century

Primary Maker: Ewe Artist

Medium: Cotton

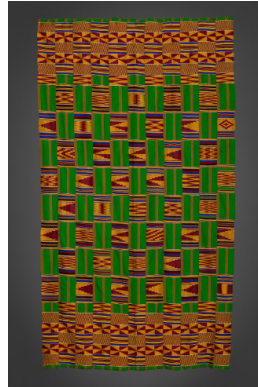

**Title: Man's cloth
(kente)**

Date: from 1950-1960s

Primary Maker: Akan Artist

Medium: Rayon



**Title: Man's cloth
(kente)**

Date: from 1950-1960s

Primary Maker: Akan Artist

Medium: Rayon



**Title: Scrolls of the
Ancestor #IV**

Date: 1994

Primary Maker: Wosene
Worke Kosrof

Medium: Acrylic on canvas



**Title: Prestige Drinking
Horn**

Date: n.d.

Primary Maker: Babanki
Artist

Medium: Buffalo horn



**Title: Rectangular
Porte Koran (xirsi)**

Date: 18th Century

Primary Maker: Somali
Artist

Medium: Silver



**Title: Razor Pendant
(dogo)**

Date: 20th Century

Primary Maker: Senufo
Artist

Medium: Brass



Title: Necklace

Date: 20th Century

Primary Maker: Somali
Artist

Medium: Silver, agate, coin



Title: Necklace

Date: 20th Century

Primary Maker: Kru Artist

Medium: Brass



Title: Koranic Amulet (xirsi)
Date: 18th Century
Primary Maker: Somali Artist
Medium: Silver, agate, amber, ivory



Title: Porte Qur'an Necklace (Xirsi)
Date: 18th - 19th Century
Primary Maker: Somali Artist
Medium: Silver



Title: Armlet
Date: 20th century
Primary Maker: Unknown
Medium: Brass



Title: Armlet
Date: 20th Century
Primary Maker: Frafra Artist
Medium: Brass



Title: Pair of anklets (hujuul)
Date: n.d.
Primary Maker: Somali Artist
Medium: Silver



Title: Anklet
Date: 19th-20th Century
Primary Maker: Somali Artist
Medium: Silver



Title: Porte Qur'an Bracelet (Xirsi)
Date: 19th-20th Century
Primary Maker: Somali Artist
Medium: Gold



Title: Comb (saqaf or shanleh)
Date: 20th Century
Primary Maker: Somali Artist
Medium: Wood



Title: Comb (saqaf or shanleh)
Date: 20th Century
Primary Maker: Somali Artist
Medium: Wood

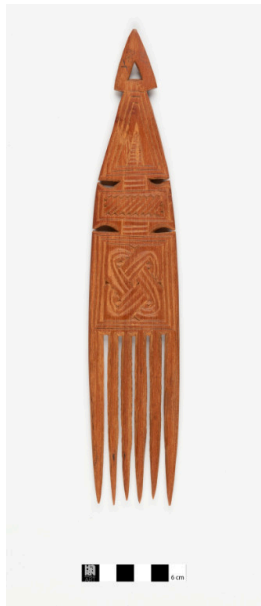

Title: Comb (saqaf or shanleh)
Date: 20th Century
Primary Maker: Somali Artist
Medium: Wood

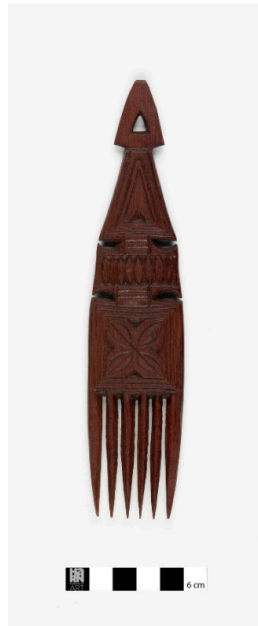

Title: Comb (saqaf or shanleh)
Date: 20th Century
Primary Maker: Somali Artist
Medium: Wood



Title: Comb
Date: 19th-20th Century
Primary Maker: Somali Artist
Medium: Silver



Title: Headrest (barkin)
Date: 20th Century
Primary Maker: Somali Artist
Medium: Wood

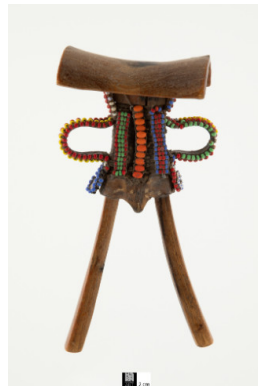

Title: Headrest (ngachar or chemperit)
Date: 20th century
Primary Maker: Pokot Artist
Medium: Wood, glass beads, leather



Title: Headrest (barkin)
Date: 20th Century
Primary Maker: Somali Artist
Medium: Wood



Title: Headrest (barkin)
Date: 20th Century
Primary Maker: Somali
Artist
Medium: Wood



Title: Headrest (barkin)
Date: 20th Century
Primary Maker: Somali
Artist
Medium: Wood



Title: Necklace with
Triangular Porte Koran
Date: n.d.
Primary Maker: Somali
Artist
Medium: Silver, amber

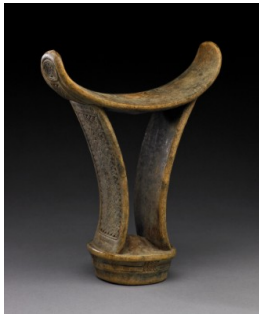

Title: Headrest (barkin)
Date: 20th Century
Primary Maker: Somali
Artist
Medium: Wood

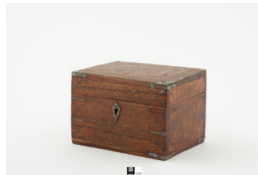

Title: Perfume Box
Date: 20th Century
Primary Maker: Somali
Artist
Medium: Wood, metal,
mirror, fabric, brass

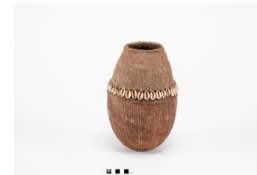

Title: Milk Container
(dheel)
Date: 20th Century
Primary Maker: Somali
Artist
Medium: Fiber, leather,
cowries



Title: Kohl Container
Date: 19th-20th Century
Primary Maker: Somali
Artist
Medium: Silver

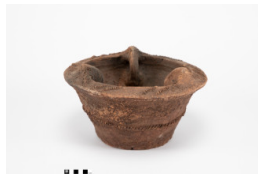

Title: Brazier
Date: 20th Century
Primary Maker: Somali
Artist
Medium: Ceramic



Title: Table
Date: 20th Century
Primary Maker: Somali
Artist
Medium: Wood, hide,
pigment



Title: Tray Table Top
Date: 20th Century
Primary Maker: Somali Artist
Medium: Brass



Title: Bowl with Lid
Date: 20th Century
Primary Maker: Somali Artist
Medium: Copper and tin



Title: Woven Textile Strip for Blanket
Date: 20th Century
Primary Maker: Fulani Artist
Medium: Cotton



Title: Woven Textile Strip for Blanket
Date: 20th Century
Primary Maker: Fulani Artist
Medium: Cotton



Title: Woven Textile Strip for Blanket
Date: 20th Century
Primary Maker: Fulani Artist
Medium: Cotton



Title: Necklace with Rectangular Porte Koran
Date: 20th century
Primary Maker: Somali Artist
Medium: Silver, amber

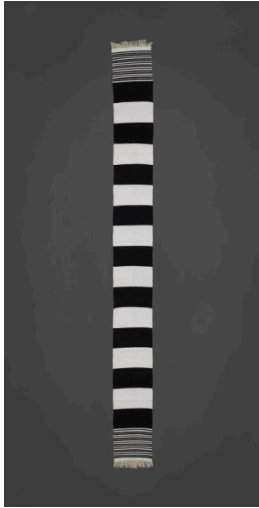

Title: Woven Textile Strip for Blanket
Date: 20th Century
Primary Maker: Fulani Artist
Medium: Cotton



Title: Woven Textile (Futa Benadir)
Date: 20th Century
Primary Maker: Somali Artist
Medium: Cotton



Title: Woven Textile (Futa Benadir)
Date: 20th Century
Primary Maker: Somali Artist
Medium: Cotton

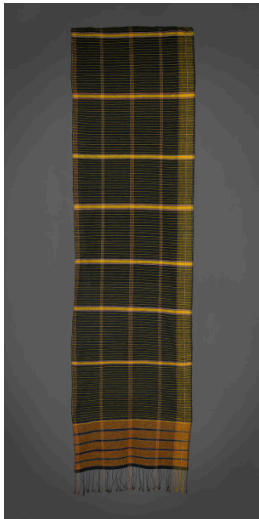

Title: Woven Textile (Futa Benadir)
Date: 20th Century
Primary Maker: Somali Artist
Medium: Cotton



Title: Woven Textile (Futa Benadir)
Date: 20th Century
Primary Maker: Somali Artist
Medium: Cotton



Title: Woven Textile (Futa Benadir)
Date: 20th Century
Primary Maker: Somali Artist
Medium: Cotton



Title: Woven Textile (futa Benadir)
Date: 20th Century
Primary Maker: Somali Artist
Medium: Cotton



Title: Brass Coffee Pot
Date: n.d.
Primary Maker: Somali Artist
Medium: brass



Title: Pair of Silver Cuffs
Date: early 19th century
Primary Maker: Somali Artist
Medium: silver



Title: Old Man's Cloth
Date: 2003
Primary Maker: El Anatsui
Medium: Aluminum and copper wire



Title: Married Woman's Apron (umaphotholo)
Date: Mid 20th century
Primary Maker: Ndebele Artist
Medium: Glass beads, antelope hide, fiber



Title: Married Woman's Apron, Umaphotholo
Date: c. 1960
Primary Maker: Ndebele Artist
Medium: Glass beads, canvas, brass, fiber



Title: Married Woman's Apron (isephepehtu)
Date: Mid 20th Century
Primary Maker: Ndebele Artist
Medium: Glass beads, canvas, fiber



Title: Gala Blanket (Nguba)
Date: c. 1960
Primary Maker: Ndebele Artist
Medium: Commercial blanket, fiber, glass beads



Title: Woman's Tobacco Bag (ingxowa)
Date: c. 1940
Primary Maker: Thembu Artist
Medium: Glass beads, wool, rope, fiber

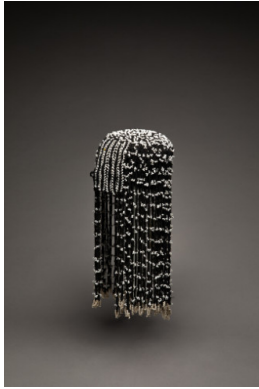

Title: Diviner's (Sangoma's) Headdress
Date: Mid 20th Century
Primary Maker: Zulu Artist
Medium: Glass beads, thread, fiber



Title: Man's Wedding Apron (ibeshu)
Date: c. 1940
Primary Maker: Zulu Artist
Medium: Glass beads, leather, fiber



Title: Beer pot (izikhamba)
Date: 20th century
Primary Maker: Zulu Artist
Medium: Ceramic



Title: Water pot
Date: 20th century
Primary Maker: Nupe Artist
Medium: Terracotta



Title: Stool
Date: 20th century
Primary Maker: Mande Artist
Medium: wood



Title: Wooden Food Bowl
Date: 20th Century
Primary Maker: Tuareg Artist
Medium: Wood, metal

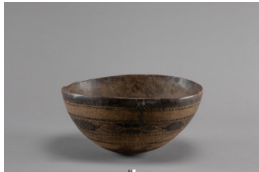

Title: Wooden Food Bowl
Date: 20th Century
Primary Maker: Tuareg Artist
Medium: Wood



Title: Wooden Bowl (takerouas or akerawas)
Date: 20th Century
Primary Maker: Tuareg Artist
Medium: Wood, metal repairs

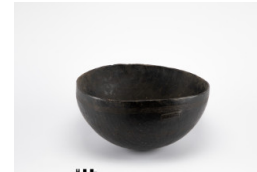

Title: Wooden food bowl
Date: 20th century
Primary Maker: Fulani Artist
Medium: wood

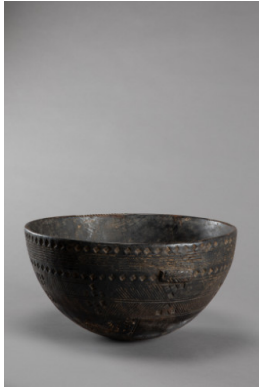

Title: Milk Bowl
(birdugal)
Date: 20th Century
Primary Maker: Fulani Artist
Medium: Wood



Title: Beer pot
(izikhamba)
Date: 20th century
Primary Maker: Zulu Artist
Medium: Ceramic



Title: Basket
Date: 20th century
Primary Maker: Kuba Artist
Medium: palm fiber



Title: Headrest
Date: 20th Century
Primary Maker: Sidamo
Artist
Medium: Wood



Title: Stool
Date: 20th Century
Primary Maker: Oromo
Artist
Medium: Wood



Title: Headrest
Date: 20th century
Primary Maker: Dinka Artist
Medium: wood, leather(?)



Title: Ceramic Pot
Date: 20th Century
Primary Maker: Toussian
Artist
Medium: Ceramic

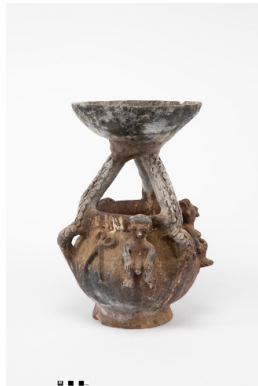

Title: Ceramic Lamp
Date: 20th Century
Primary Maker: Baatonou
Artist
Medium: Ceramic, patina

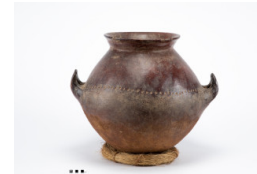

Title: Pot
Date: 20th Century
Primary Maker: Kasena
Artist
Medium: Ceramic



Title: Beer Storage Vessel (uphiso)
Date: 20th century
Primary Maker: Zulu Artist
Medium: Terracotta, animal fat, soot



Title: Water Jar (jidaga)
Date: Early/mid - 20th Century
Primary Maker: Maninka Artist
Medium: Terracotta, red slip



Title: Shrine Vessel
Date: 20th century
Primary Maker: Lobi Artist
Medium: ceramic

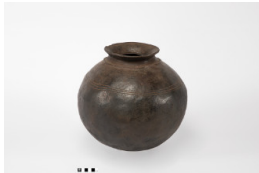

Title: Honey pot
Date: 20th century
Primary Maker: Mandingo Artist
Medium: ceramic



Title: Water pot (chilongo)
Date: 20th century
Primary Maker: Mandingo Artist
Medium: ceramic



Title: Anthropomorphic pot
Date: 20th century
Primary Maker: Ga'anda Artist
Medium: Ceramic

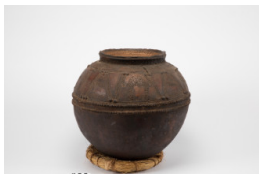

Title: Ceramic pot
Date: 20th century
Primary Maker: Toussian Artist
Medium: ceramic



Title: Ceramic Pot
Date: 20th Century
Primary Maker: Nupe Artist
Medium: Ceramic

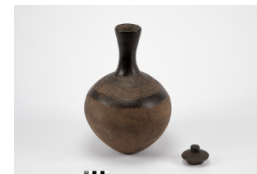

Title: Ceramic Bottle
Date: 20th Century
Primary Maker: Basoga Artist
Medium: Ceramic



Title: Lidded Bottle
Date: 20th Century
Primary Maker: Basoga Artist
Medium: Terracotta



Title: Wooden stool
Date: 20th century
Primary Maker: Tanzanian Artist
Medium: wood



Title: Ceramic bottle
Date: 20th century
Primary Maker: Zande Artist
Medium: ceramic



Title: Bottle
Date: Early to mid-20th century
Primary Maker: Zande Artist
Medium: Terracotta



Title: Storage Pot (mulondo)
Date: Early 20th century
Primary Maker: Songye Artist
Medium: Ceramic



Title: Ceramic pot
Date: 20th century
Primary Maker: Songye Artist
Medium: ceramic



Title: Beaded Earflap
Date: 20th Century
Primary Maker: Maasai Artist
Medium: Glass beads, leather



Title: Beaded Earflap
Date: 20th Century
Primary Maker: Maasai Artist
Medium: Beads, leather



Title: Ceramic Water Pot
Date: 20th Century
Primary Maker: Hausa Artist
Medium: Ceramic

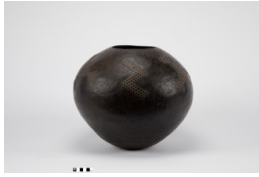

Title: Beer pot
Date: 20th century
Primary Maker: Zulu Artist
Medium: ceramic



Title: Beaded apron
Date: 20th century
Primary Maker: Kirdi Artist
Medium: glass seed beads;
fiber, cowries

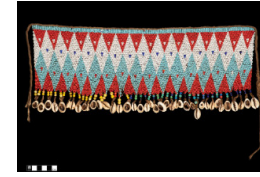

Title: Beaded apron
Date: 20th century
Primary Maker: Kirdi Artist
Medium: glass seed beads;
fiber



Title: Beaded Apron
Date: 20th Century
Primary Maker: Kirdi Artist
Medium: Glass seed beads;
fiber



Title: Beaded apron
Date: 20th century
Primary Maker: Kirdi Artist
Medium: glass seed beads;
fiber

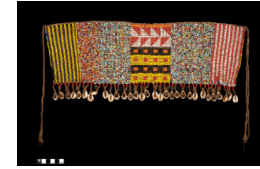

Title: Beaded Apron
Date: 20th Century
Primary Maker: Kirdi Artist
Medium: Glass seed beads;
fiber



Title: Beaded apron
Date: 20th century
Primary Maker: Kirdi Artist
Medium: glass seed beads;
fiber



Title: Beaded apron
Date: 20th century
Primary Maker: Kirdi Artist
Medium: glass seed beads;
fiber



Title: Beaded Apron
Date: 20th Century
Primary Maker: Kirdi Artist
Medium: Glass seed beads;
fiber

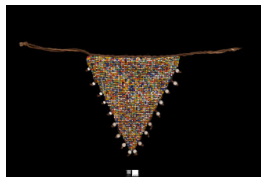

Title: Beaded apron
Date: 20th century
Primary Maker: Kirdi Artist
Medium: glass seed beads; fiber



Title: Beaded Doll (ham pilu)
Date: 20th century
Primary Maker: Fali Artist
Medium: Wood, beads, hair, leather



Title: Water Pot (chilongo chakumuto)
Date: 20th century
Primary Maker: Makonde Artist
Medium: Ceramic



Title: Pot (chilongo)
Date: 20th century
Primary Maker: Makonde Artist
Medium: ceramic



Title: Water pot
Date: 20th century
Primary Maker: Nupe Artist
Medium: ceramic



Title: Indigo Resist Dyed Cloth (adire alabere)
Date: c. 1980
Primary Maker: Nike Davies Okundaye
Medium: Cotton, indigo dye



Title: Vessel Series I, no.1
Date: 2004
Primary Maker: Magdalene Anyango N. Odundo
Medium: Red clay, fired once



Title: Small Bag
Date: 20th Century
Primary Maker: San Artist
Medium: Antelope hide, ostrich egg shell beads, fiber, glass beads



Title: Woman's Headress
Date: late 20th Century
Primary Maker: Herero Artist
Medium: Sisal, leather, glass beads, fiber



Title: Doll
Date: 20th Century
Primary Maker: Sotho Artist
Medium: Wood, glass beads, fiber, cloth



Title: Beer Strainer (Isikhetho)
Date: 20th Century
Primary Maker: Zulu Artist
Medium: Palm fiber



Title: Beer Pot (ukhamba)
Date: 20th Century
Primary Maker: Zulu Artist
Medium: Clay, animal fat



Title: Beer Storage Vessel (Uphiso)
Date: 20th Century
Primary Maker: Zulu Artist
Medium: Ceramic, animal fat



Title: Storage Pot
Date: 20th Century
Primary Maker: Nupe Artist
Medium: Ceramic



Title: Back Wrap
Date: 20th Century
Primary Maker: Ndebele Artist
Medium: Leather, glass beads, metal studs, fiber



Title: Child Figure
Date: c. 1970
Primary Maker: Ndebele Artist
Medium: Glass beads, leather, metal beads, fiber



Title: Woman's Purse
Date: 1940s
Primary Maker: Thembu Artist
Medium: Leather, metal rings, brass studs, glass beads, fiber, wool



Title: Woman's Belt
Date: 1940-1959
Primary Maker: Thembu Artist
Medium: Glass beads, leather, metal beads, fiber



Title: Woman's Apron (cache sexe)
Date: c. 1970
Primary Maker: Thembu Artist
Medium: Cloth, glass beads, fiber, cord



Title: Child Figure (mwana)
Date: Late 20th Century
Primary Maker: Tsonga Artist
Medium: Cloth, glass beads, buttons, metal beads, wood



Title: Bridal Staff
Date: 20th Century
Primary Maker: Ndebele Artist
Medium: Wood, glass beads, fiber



Title: Headdress (chi wara or n'gonzon koun)
Date: Late 19th - early 20th century
Primary Maker: Bamana Artist
Medium: Wood, metal, cotton, grass and palm fibers



Title: Beaded panel (isebebe)
Date: n.d.
Primary Maker: Zulu Artist
Medium: Glass beads



Title: Beaded panel (isibebe)
Date: n.d.
Primary Maker: Zulu Artist
Medium: Glass beads, metal (brass)



Title: Beaded panel
(isibebe)
Date: 1969
Primary Maker: Zandile Ma
Ndlovu Dube
Medium: Glass beads



Title: Beaded Panel
(isibebe)
Date: n.d.
Primary Maker: Zulu Artist
Medium: Glass beads



Title: Beaded Panel
(isibebe)
Date: 1969
Primary Maker: Zandile Ma
Ndlovu Dube
Medium: Glass beads



Title: Beaded Panel
(isebebe)
Date: 1969
Primary Maker: Zandile Ma
Ndlovu Dube
Medium: Glass beads,
metal



Title: Beaded panel
(isebebe)
Date: n.d.
Primary Maker: Zulu Artist
Medium: Glass and plastic
beads



Title: Beaded panel
(isibebe)
Date: n.d.
Primary Maker: Zandile Ma
Ndlovu Dube
Medium: Glass beads



Title: Beaded Panel
(isebebe)
Date: 1940s
Primary Maker: Bangeleni
(MaMkize) Hlongwa, e
Mamulu Chief Cele
Medium: Glass beads

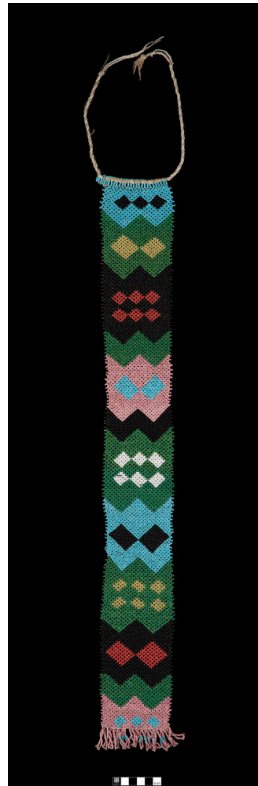

Title: Man's Back Tie
(ulimi, uthaye,
isishunka)
Date: c. 1950
Primary Maker: Zulu Artist
Medium: Glass beads



Title: Beaded Panel
(ithemba)
Date: Before 1968
Primary Maker: Mrs.
Kangezile MaMajoli Ndlovu
Medium: Glass beads



Title: Beaded panel
(isibebe)
Date: n.d.
Primary Maker: Zulu Artist
Medium: Glass beads,
nylon thread and plastic
beads



Title: Beaded panel
(impondweni)
Date: n.d.
Primary Maker: Zulu Artist
Medium: Glass beads



Title: Beaded Panel
Necklace with Female
Figure (opa umvoti)
Date: n.d.
Primary Maker: Zulu Artist
Medium: Glass beads



**Title: Beaded Panel
(ithemba)**

Date: Before 1968

Primary Maker: Mrs.

Kangezile MaMajoli Ndlovu

Medium: Glass beads



**Title: Beaded Panel
(ithemba)**

Date: Before 1968

Primary Maker: Mrs.

Kangezile MaMajoli Ndlovu

Medium: Glass beads



**Title: Beaded panel
(ithemba)**

Date: before 1968

Primary Maker: Mrs.

Kangezile MaMajoli Ndlovu

Medium: Glass beads



**Title: Beaded panel
(ithemba)**

Date: before 1968

Primary Maker: Mrs.

Kangezile MaMajoli Ndlovu

Medium: Glass beads



**Title: Beaded Panel
(ithemba)**

Date: Before 1968

Primary Maker: Mrs.

Kangezile MaMajoli Ndlovu

Medium: Glass beads



Title: Beaded panel

Date: n.d.

Primary Maker: Zulu Artist

Medium: Glass beads



Title: Beaded panel (ithemba)
Date: n.d.
Primary Maker: Zulu Artist
Medium: Glass beads



Title: Cloth with Olokun, Goddess of the Sea Motif (adire eleko)
Date: c. 1973
Primary Maker: Yoruba Artist
Medium: Imported cotton cloth, indigo dye with starch resist



Title: Weaver's Sampler Cloth
Date: c. 1973
Primary Maker: Elizabeth Aderogba
Medium: Cotton, rayon



Title: Handwoven cloth
Date: c. 1973
Primary Maker: Hausa Artist
Medium: Cotton cloth, indigo and kola dyes



Title: Wedding cloth
Date: c. 1973
Primary Maker: Nupe Artist
Medium: Cotton cloth, rayon



Title: Beaded Doll
Date: Early 20th Century or 19th Century
Primary Maker: Southern Sotho Artist
Medium: Beads, wood, fabric, cloth



Title: Headtie (olifon)

Date: 1973

Medium: Cotton



Title: Lidded Basket

Date: 20th Century

Primary Maker: Tutsi Artist

Medium: Sisal, bamboo and papyrus fibers, banana leaf pigment

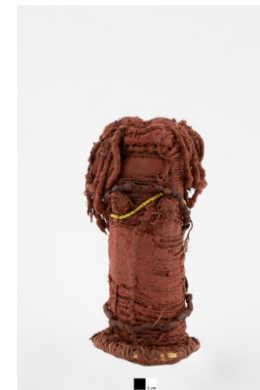

Title: Doll

Date: 20th century

Primary Maker: Ambo Artist, Mwila group

Medium: Wood, red ochre, plant fibers, hair, glass and or plastic beads



Title: Doll

Date: 20th century

Primary Maker: Ambo Artist, Mwila, Ndemba group

Medium: Wood, red ochre, plant fiber, cloth

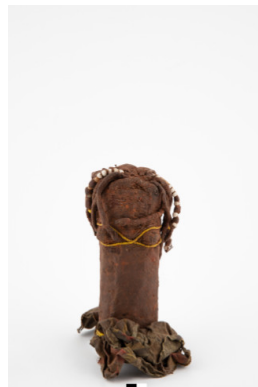

Title: Doll

Date: 20th century

Primary Maker: Ambo Artist, Mwila, Ndemba group

Medium: Wood, red ochre, plant fibers, cotton cloth, glass and plastic beads



Title: Doll (nwana)

Date: 20th century

Primary Maker: Tsonga Artist

Medium: Wood or metal, glass beads, plastic (?) buttons, cotton cloth



Title: Doll

Date: 20th century

Primary Maker: Ambo Artist, Mwila group

Medium: Wood, red ochre, plant fibers, hair, glass and or plastic beads, metal rings or buttons, cotton cloth, leather?

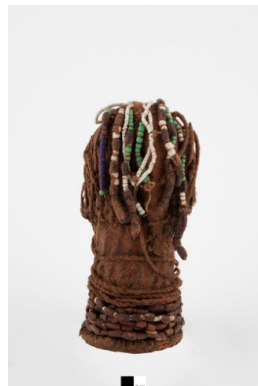

Title: Doll

Date: 20th century

Primary Maker: Ambo Artist, Mwila group

Medium: Wood, red ochre, plant fibers, glass, plastic and wood beads

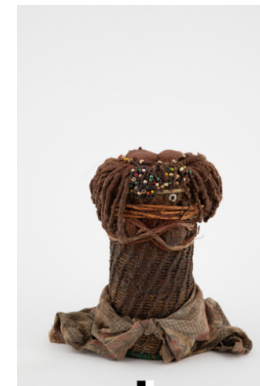

Title: Doll

Date: 20th century

Primary Maker: Ambo Artist, Mwila group

Medium: Wood, red ochre, plant fibers, hair, glass, plastic beads, cloth, metal or shell rings



Title: Apron
Date: 20th century
Primary Maker: Yei Artist
Medium: Hide, leather, glass beads, ostrich eggshell beads



Title: Apron
Date: 20th century
Primary Maker: Yei Artist
Medium: Hide, glass beads, ostrich shell beads, mother of pearl buttons



Title: Doll (nguana modula)
Date: 20th century
Primary Maker: Southern Sotho Artist
Medium: Wood, plant fibers, hair, glass and plastic beads, wool or other



Title: Doll (umndwana)
Date: 20th century
Primary Maker: Ndebele Artist
Medium: Wood, glass beads, plant fiber, cloth?



Title: Doll
Date: 20th century
Primary Maker: Ambo Artist, Mwila, Ndemba group
Medium: Wood, glass and plastic beads, hair?, plant fiber, cotton cloth



Title: Man's Robe (riga or girke fari)
Date: Early 20th century
Primary Maker: Hausa Artist
Medium: Cotton, silk



Title: Child Figure (okana kositi)
Date: Late 19th Century
Primary Maker: Ambo Artist
Medium: Wood, glass beads, ostrich eggshell beads, sinew, metal bangles, buttons, metal beads



Title: Earplugs
Date: Late 19th or early 20th century
Primary Maker: Zulu Artist
Medium: Horn



Title: Rug
Date: 20th century
Primary Maker: Amazigh Artist
Medium: Wool



Title: Man's Robe (riga)
Date: late 20th century
Primary Maker: Hausa Artist
Medium: Cotton, indigo



Title: Apron
Date: late 20th century
Primary Maker: Tsonga Artist
Medium: Cotton, glass seed beads



Title: Lamba
Date: late 20th century
Primary Maker: Malagasy Artist
Medium: Cotton



Title: Adinkra Cloth
Date: late 20th century
Primary Maker: Akan Artist
Medium: Cotton, natural and synthetic dye



Title: Asafo Flag
Date: mid 20th century
Primary Maker: Fante Artist
Medium: Cotton



Title: Woman's Wedding Ensemble
Date: late 20th century
Primary Maker: Amazigh Artist
Medium: Synthetic cloth, silk, cotton, buttons

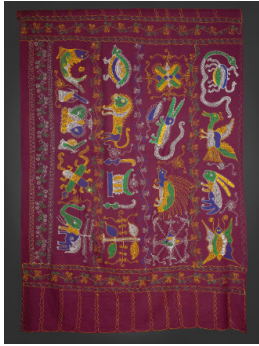

Title: Cloth of the Great (akunitan)

Date: late 20th century

Primary Maker: Asante Artist

Medium: Wool, synthetic thread



Title: Embroidered Tunic

Date: late 20th century

Primary Maker: Wodaabe Artist

Medium: Cotton



Title: Man's Robe (riga)

Date: late 20th century

Primary Maker: Hausa Artist

Medium: Cotton, silk, indigo



Title: Woman's Wedding Cloth

Date: 20th century

Primary Maker: Amazigh Artist

Medium: Wool, silk



Title: Woman's Shawl (bakhnug)

Date: 20th century

Primary Maker: Amazigh Artist

Medium: Cotton, wool



Title: Tapestry, (Ksaya)

Date: c. 1973

Primary Maker: Amazigh Artist

Medium: Wool



Title: bournous; akhnif
Date: c. 1973
Primary Maker: Amazigh Artist
Medium: Wool, goat hair



Title: Man's Hooded Cape (akhnif)
Date: c. 1973
Primary Maker: Amazigh Artist
Medium: Wool, goat hair



Title: Apollo
Date: 1973
Primary Maker: Sierra Leonean Artist
Medium: Cotton

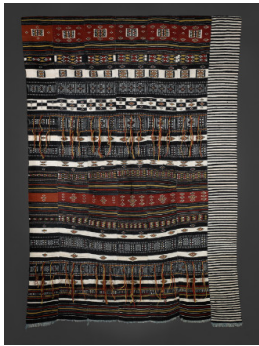

Title: Wall Covering (arkilla kereka)
Date: 20th century
Primary Maker: Fulani Artist
Medium: Wool, cotton

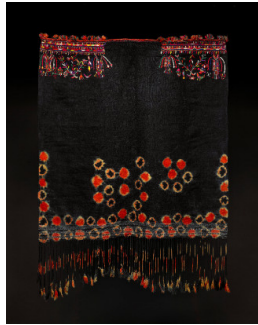

Title: Woman's Head Covering (tajira)
Date: late 20th century
Primary Maker: Amazigh Artist
Medium: Wool



Title: Chief's Horn
Date: 1830
Primary Maker: Liberian Artist
Medium: Ivory



Title: Royal Chair (akonkromfi)
Date: Early 20th century
Primary Maker: Asante Artist
Medium: Wood, leather, metal



Title: Mask (gonde)
Date: 20th century
Primary Maker: Mende Artist
Medium: Wood, pigment



Title: Tent Liner or Wall Hanging (tapis)
Date: 20th Century
Primary Maker: Bamana Artist
Medium: Cotton, synthetic dyes

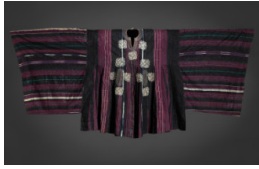

Title: Man's Tunic (dansiki or gbariye dandogo)
Date: 20th century
Primary Maker: Nupe Artist
Medium: Cotton, indigo dye, synthetic dyes



Title: Man's Tunic
Date: 20th century
Primary Maker: Bamileke Artist
Medium: Cotton, indigo dye, synthetic dyes

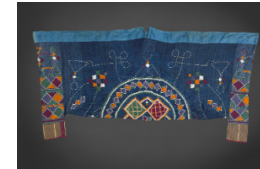

Title: Man's Ceremonial Trousers (wando)
Date: 20th century
Primary Maker: Hausa Artist
Medium: Cotton, wool, indigo dye, synthetic dyes



Title: Cloth (bazin)
Date: 20th Century
Primary Maker: Malian Artist
Medium: Cotton, synthetic dye



Title: Scarf
Date: 20th Century
Primary Maker: Aboubakar Fofana
Medium: Cotton, indigo dye

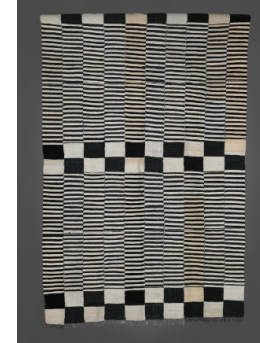

Title: Blanket
Date: 20th Century
Primary Maker: Bamana Artist
Medium: Cotton, black pigment



Title: Woman's Robe (tilbi)
Date: 20th Century
Primary Maker: Baba Djitteye
Medium: Cotton factory cloth (bazin), silk embroidery



Title: Blanket (khasa)
Date: 20th Century
Primary Maker: Malian Artist
Medium: Wool



Title: Bridal cape (isikoti)
Date: Mid 20th century (1960s)
Primary Maker: Ngwane Artist
Medium: Cotton, cloth, glass seed beads



Title: Okakagbe
Masquerade Costume
(Otugo)
Date: 2003
Primary Maker: Lawrence
Ajanaku
Medium: Cotton



Title: Handheld Cross
Date: 13th c
Primary Maker: Ethiopian
Artist
Medium: Iron alloy



Title: Wrapper (kanga)
Date: 2009
Primary Maker: Tanzanian
Artist
Medium: Cotton

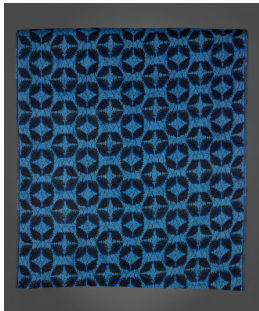

Title: Kitenge
Date: 2009
Primary Maker: Tanzanian
Artist
Medium: Cotton

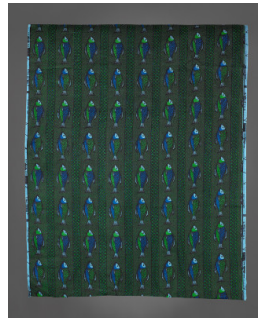

Title: Kitenge
Date: 2009
Primary Maker: Tanzanian
Artist
Medium: Cotton



Title: Kitenge
Date: 2009
Primary Maker: Tanzanian
Artist
Medium: Cotton



Title: Kitenge
Date: 2009
Primary Maker: Tanzanian Artist
Medium: Cotton



Title: Wrapper (kanga)
Date: 2009
Primary Maker: Tanzanian Artist
Medium: Cotton



Title: Wrapper (kanga)
Date: 2009
Primary Maker: Tanzanian Artist
Medium: Cotton



Title: Wrapper (kanga)
Date: 2009
Primary Maker: Tanzanian Artist
Medium: Cotton



Title: Wrapper (kanga)
Date: 2009
Primary Maker: Tanzanian Artist
Medium: Cotton



Title: Wrapper (kanga)
Date: 2009
Primary Maker: Tanzanian Artist
Medium: Cotton



Title: Woman's Tunic and Wrap Skirt
Date: 2010
Medium: Cotton damask, synthetic dye, glass beads



Title: Neck Cross
Date: n.d.
Primary Maker: Ethiopian Artist
Medium: Silver



Title: Neck Cross
Date: n.d.
Primary Maker: Ethiopian Artist
Medium: Silver



Title: Neck Cross
Date: n.d.
Primary Maker: Ethiopian Artist
Medium: Silver



Title: Neck Cross
Date: n.d.
Primary Maker: Ethiopian Artist
Medium: Silver



Title: Neck Cross
Date: n.d.
Primary Maker: Ethiopian Artist
Medium: Silver



Title: Neck Cross
Date: n.d.
Primary Maker: Ethiopian Artist
Medium: Silver



Title: Neck Cross
Date: n.d.
Primary Maker: Ethiopian Artist
Medium: Silver



Title: Neck Cross
Date: n.d.
Primary Maker: Ethiopian Artist
Medium: Silver



Title: Neck Cross
Date: n.d.
Primary Maker: Ethiopian Artist
Medium: Silver



Title: Neck Cross
Date: n.d.
Primary Maker: Ethiopian Artist
Medium: Silver



Title: Neck Cross
Date: n.d.
Primary Maker: Ethiopian Artist
Medium: Silver



Title: Neck Cross
Date: n.d.
Primary Maker: Ethiopian
Artist
Medium: Silver



Title: Neck Cross
Date: n.d.
Primary Maker: Ethiopian
Artist
Medium: Silver



Title: Neck Cross
Date: n.d.
Primary Maker: Ethiopian
Artist
Medium: Silver and red
amber



Title: Neck Cross
Date: n.d.
Primary Maker: Ethiopian
Artist
Medium: Silver



Title: Neck Cross
Date: n.d.
Primary Maker: Ethiopian
Artist
Medium: Silver



Title: Neck Cross
Date: n.d.
Primary Maker: Ethiopian
Artist
Medium: Silver



Title: Neck Cross
Date: n.d.
Primary Maker: Ethiopian
Artist
Medium: Silver



Title: Neck Cross
Date: n.d.
Primary Maker: Ethiopian
Artist
Medium: Silver



Title: Neck Cross
Date: n.d.
Primary Maker: Ethiopian
Artist
Medium: Silver



Title: Man's Cloth
Commemorating visit
of President Clinton
(kente)

Date: 2009

Primary Maker: Samuel
Cophie, b. 1939

Medium: Rayon

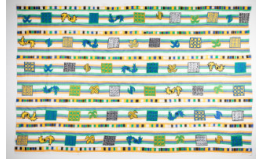

Title: Man's Cloth with
Adinkra Motifs (kente)

Date: 2009

Primary Maker: Samuel
Cophie, b. 1939

Medium: Cotton, synthetic
thread rayon



Title: Face Mask (ojo
okoroshi)

Date: 1970

Primary Maker: Igbo Artist
Medium: Wood, pigment,
traces of feathers, nail



Title: Smallpox God

Date: 1969

Primary Maker: Yoruba
Artist

Medium: Wood, cowry
shells, pigment, landsnail
shell, monkey skull, seed
pods, gourd, burlap,
feathers, cotton, glass
beads, iron



Title: Ebonko
Masquerade Costume

Date: 2010

Primary Maker: Ekpenyong
Bassey Nsa

Medium: Multiple Media



Title: Ekpe Chief's Attire

Date: 2010

Primary Maker: Emmanuel
Edem Effiom, Calabar
Medium: Multiple media
dyed cotton cloth, silk
/nylon, beads, sequins,
velvet



Title: Obama
commemorative cloth

Date: 2008

Primary Maker: Malian
Artist

Medium: Cotton



Title: Man's Tunic

Date: 20th century

Primary Maker: Dagomba
Artist

Medium: Cotton, indigo

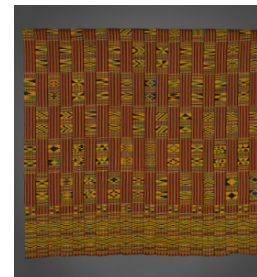

Title: Woven Wrapper
(kente)

Date: 20th century

Primary Maker: Asante
Artist

Medium: Rayon



Title: Man's Wrapper
(adanudo)
Date: n.d.
Primary Maker: Ewe Artist
Medium: Cotton



Title: Lidded Basket
Date: 2005
Primary Maker: Beauty
Ngxongo
Medium: fibers

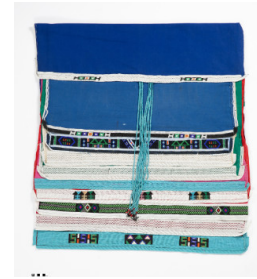

Title: Ngwame
Wedding Day Cape
(Izikoti)
Date: 1950-1960
Primary Maker: Zulu Artist
Medium: Glass beads,
fabric, thread

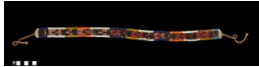

Title: Beaded Headband
Date: c. 1974
Primary Maker: Moroccan
Artist
Medium: glass beads, fiber

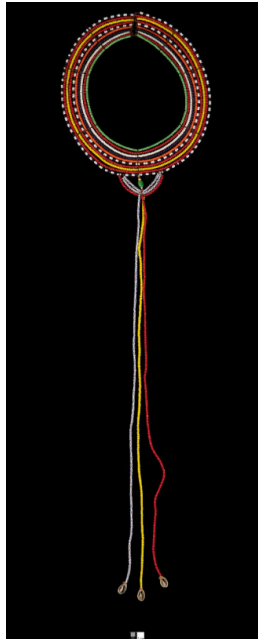

Title: Beaded Necklace
(imankeek)
Date: c. 1974
Primary Maker: Maasai
Artist
Medium: glass beads, fiber



Title: Pair of Beaded
Ear Loops (imuna)
Date: c. 1974
Primary Maker: Maasai
Artist
Medium: Glass beads, wire,
aluminum



Title: Man's Wrapper
Date: 20th century
Primary Maker: Ewe Artist
Medium: Cotton, rayon



Title: Asafo Company Flag with Griffin (frankaa)
Date: c. 1940s
Primary Maker: Kweku Kakanu
Medium: Cotton



Title: Asafo Company Flag with Crocodile (frankaa)
Date: After 1950
Primary Maker: Fante Artist
Medium: Cotton



Title: Jawartu
Date: 2002
Primary Maker: Yelimane Fall
Medium: Acrylic on canvas



Title: Jawartu
Date: 2002
Primary Maker: Yelimane Fall
Medium: Acrylic on canvas



Title: Jawartu
Date: 2003
Primary Maker: Yelimane Fall
Medium: Acrylic on canvas



Title: Jawartu
Date: 2003
Primary Maker: Yelimane Fall
Medium: Acrylic on canvas



Title: Jawartu, Line 22
Date: 2002
Primary Maker: Yelimane Fall
Medium: Acrylic on canvas



Title: Man's Prestige Hat (ashetu)
Date: 20th century
Primary Maker: Bamum Artist
Medium: Fiber, wood



Title: Man's Prestige Hat (ashetu)
Date: 20th century
Primary Maker: Cameroon Grasslands Artist
Medium: Fiber, natural dyes



Title: Man's Prestige Hat (ashetu)
Date: 20th century
Primary Maker: Cameroon Grasslands Artist
Medium: Fiber, wood



Title: Cloth (kanga)
Date: 2010
Primary Maker: Urafiki Tanzania
Medium: Commercially printed cotton cloth



Title: Cloth (kanga)
Date: 2010
Primary Maker: Urafiki Tanzania
Medium: Commercially printed cotton cloth



Title: Cloth (kanga)
Date: 2010
Primary Maker: Lesso
Medium: Commercially printed cotton cloth



Title: Cloth (kanga)
Date: 2010
Primary Maker: Textile Mills Tnz. Ltd.
Medium: Commercially printed cotton cloth



Title: Cloth (kanga)
Date: 2010
Primary Maker: Urafiki Tanzania
Medium: Commercially printed cotton cloth



Title: Bottle for Vodou spirit Damballah
Date: 2012
Primary Maker: Haitian Artist
Medium: Glass, fabric, sequins



Title: Water Spirit Mask
Date: c. 1970
Primary Maker: Ekpeye Artist
Medium: Wood, paint, mirror, metal, plastic



Title: Ekebe
Date: 1970
Primary Maker: Oto Artist,
 Ntomba group
Medium: Kaolin with vegetal
 wash



Title: Stopper
Date: 20th Century
Primary Maker: Yaka Artist
Medium: Wood



Title: Kente kaba
Date: Late 1960s
Primary Maker: Juliana
 Kweifio-Okai
Medium: Rayon



Title: Mammy Wata (or
 Mami Wata)
Date: 1970-1971
Primary Maker: Anang Artist
Medium: Wood, fiber,
 enamel paint

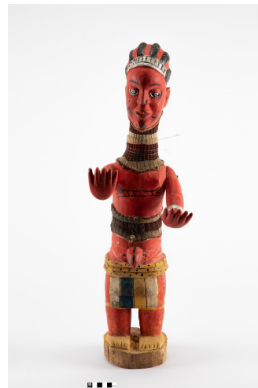

Title: Ekong puppet of
 Female initiate
Date: 1970-1971
Primary Maker: Unknown
Medium: Wood, paint, fabric



Title: Ekong puppet of
 Nigerian Policeman
Date: 1970-1971
Primary Maker: Unknown
Medium: Wood, paint, fabric



Title: Yam knife Mask
 (mmaji)
Date: 1970-1971
Primary Maker: Afikpo Artist
Medium: Wood, paint, raffia



Title: Mask (Igri)
Date: 1970-1971
Primary Maker: Afikpo Artist
Medium: wood, paint,
 raffia, pigment



Title: Eldest Daughter
 Mask Headdress
 (Adanwonsai)
Date: c.1970
Primary Maker: Ekpeye
 Artist
Medium: Wood, paint, fiber

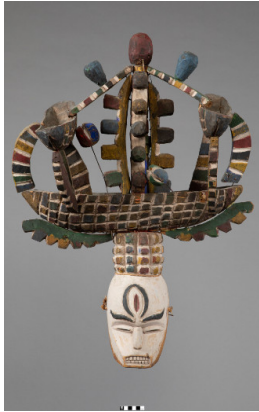

Title: Okoroshi (Water Spirit)
Date: 1970-1971
Primary Maker: Unknown
Medium: Wood, paint, metal

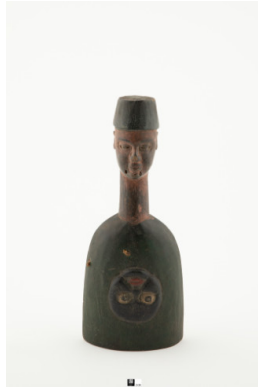

Title: Rattle
Date: 1970-1971
Primary Maker: Anang Artist
Medium: Wood, paint



Title: Fan for Priestess of Osun
Date: 1970-1971
Primary Maker: Yoruba Artist
Medium: Brass (or other cuprous alloy)



Title: Female Mbopo Initiation Figure
Date: 1970-1971
Primary Maker: Anang Artist
Medium: Wood, paint



Title: Female Mbopo Initiation Figure
Date: 1970-1971
Primary Maker: Anang Artist
Medium: Wood, enamel paint



Title: Woman's Prestige Mirror
Date: 20th century
Primary Maker: Igbo Artist
Medium: wood, glass

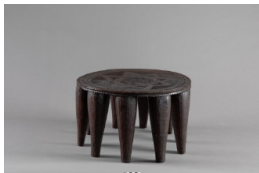

Title: Stool (esa)
Date: 20th Century
Primary Maker: Unknown
Medium: Wood

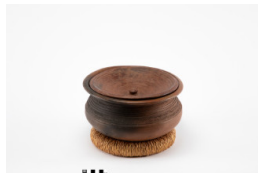

Title: Lidded pot
Date: 1973
Primary Maker: Yoruba Artist
Medium: earthenware



Title: Lidded basket
Date: 1971
Primary Maker: Mary Jane Manigault
Medium: Sweetgrass, palmetto, bulrush



Title: Lidded basket
Date: c. 1970
Primary Maker: Nupe Artist
Medium: Fibers, vegetal pigments



Title: Drum
Date: 20th century
Primary Maker: Makonde Artist
Medium: Wood, animal skin, fiber, nails



Title: Shrine sculpture
Date: 19th century
Primary Maker: Igbo Artist
Medium: Wood, traces of white, black and red pigment



Title: Shrine sculpture
Date: 19th century?
Primary Maker: Mambila Artist
Medium: Wood



Title: Divination board
Date: late 20th- early 21st century
Primary Maker: Hausa Artist
Medium: Wood, pigmented ink



Title: Shrine figure
Date: c. 1950
Primary Maker: Lobi Artist
Medium: iron, patina



Title: Doorlock
Date: 20th century
Primary Maker: Bamana Artist
Medium: Wood



Title: Divination board
Date: late 20th- early 21st century
Primary Maker: Hausa Artist
Medium: Wood, pigmented ink



Title: Koranic writing board
Date: 20th century
Primary Maker: Hausa Artist
Medium: Wood, pigmented ink



Title: Shrine object
Date: c. 1950
Primary Maker: Lobi Artist
Medium: Iron



Title: Double-headed Serpent Pendent
Date: 20th century
Primary Maker: Lobi Artist
Medium: Metal



Title: Leg ornament
Date: c. 1950
Primary Maker: Lobi Artist
Medium: iron, patination



Title: Figural Hairpin
Date: c. 1950
Primary Maker: Lobi Artist
Medium: Iron



Title: Shrine figure
Date: c. 1950
Primary Maker: Lobi Artist
Medium: Iron



Title: Mask
Date: 20th century
Primary Maker: Boki Artist
Medium: Wood, antelope skin, pigment



Title: Mbopo Initiation Figure
Date: 1970- 1971
Primary Maker: Anang Artist
Medium: Wood, enamel paint



Title: Akwadzan (female)
Date: late 1960s
Primary Maker: Juliana Kweifio-Okai
Medium: Wax print and cotton fabrics



Title: Tie-dyed cloth Adire
Date: 1960s
Primary Maker: Nigerian Artist
Medium: cotton factory made cloth, indigo

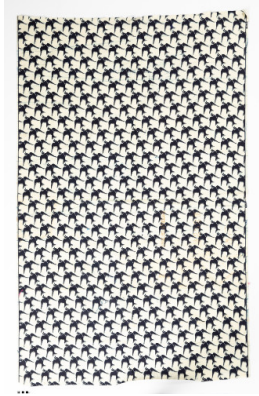

Title: Wax print cloth
Date: 1960s-1970s
Primary Maker: Yoruba Artist
Medium: cotton



Title: Akwete cloth
Date: 1965-1967
Primary Maker: Igbo Artist
Medium: Rayon, cotton



Title: Pair of Embroidered Sleeves (raf-raf)
Date: late 20th century
Primary Maker: Tunisian Artist
Medium: Cotton, wool, silk

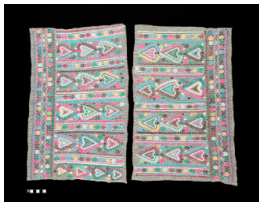

Title: Pair of Embroidered Sleeves (raf-raf)
Date: late 20th century
Primary Maker: Tunisian Artist
Medium: Cotton, wool



Title: Pair of Embroidered Sleeves (raf-raf)
Date: late 20th century
Primary Maker: Tunisian Artist
Medium: Cotton, wool



Title: Pair of Embroidered Sleeves (raf-raf)
Date: late 20th century
Primary Maker: Tunisian Artist
Medium: Cotton, wool



Title: Akwete cloth
Date: 1960s-1970s
Primary Maker: Igbo Artist
Medium: rayon, cotton

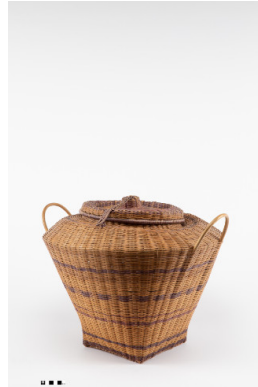

Title: Lidded basket
Date: c. 1980
Primary Maker: Congolese Artist (Democratic Republic of Congo)
Medium: vegetal fiber



Title: Lidded basket
Date: c. 1980
Primary Maker: Congolese Artist (Democratic Republic of Congo)
Medium: vegetal fiber, wood



Title: Lidded basket with clasp
Date: c. 1980
Primary Maker: Congolese Artist (Democratic Republic of Congo)
Medium: bark, raffia, vegetal fiber

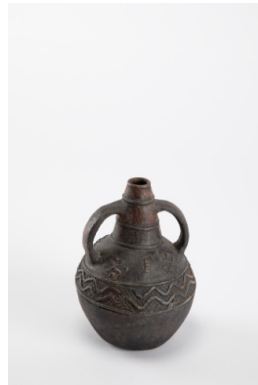

Title: Bottle
Date: c. 1980
Primary Maker: Congolese Artist (Democratic Republic of Congo)
Medium: terra cotta, glass beads



Title: Lamellophone
Date: c. 1980
Primary Maker: Congolese Artist (Democratic Republic of Congo)
Medium: tortoise shell, wood, metal, bitumen



Title: Sifter
Date: c. 1980
Primary Maker: Congolese Artist (Democratic Republic of Congo)
Medium: vegetal fiber



Title: Tray for Ifá Divination (opon Ifá)
Date: after 1938
Primary Maker: Olowe of Ise
Medium: Wood, traces of pigment



Title: Basket for storage
Date: c.1978
Primary Maker: Kuba Artist
Medium: raffia, wood



Title: Katanga Cross (handa)
Date: late 19th-early 20th century ?
Primary Maker: Congolese Artist (Democratic Republic of Congo)
Medium: sand- cast copper



Title: Katanga Cross (handa)
Date: late 19th-early 20th century ?
Primary Maker: Congolese Artist (Democratic Republic of Congo)
Medium: sand- cast copper



Title: Lidded Tiered Basket with handle
Date: c. 1978
Primary Maker: Kuba Artist
Medium: fiber



Title: Sifter
Date: c. 1978
Primary Maker: Congolese Artist (Democratic Republic of Congo)
Medium: palm fiber



Title: Scepter
Date: 19th Century
Primary Maker: Fon Artist
Medium: Bronze, wood



Title: Ceremonial Sword (afenatene)
Date: 19th-20th century
Primary Maker: Akan Artist
Medium: Wood, iron, traces of gold leaf



Title: Staff for
Agricultural Deity (Opa
Orisa Oko)
Date: 20th century
Primary Maker: Yoruba
Artist
Medium: Iron, brass, wood

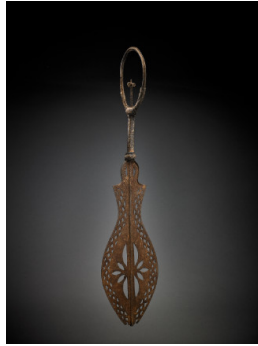

Title: Ceremonial
Sword (Eben)
Date: 19th Century
Primary Maker: Edo Artist
Medium: Brass, iron, ivory,
fiber



Title: Shield (Tafà
Gašša)
Date: 19th-20th century
Primary Maker: Ethiopian
Artist
Medium: Brass, cloth, hide



Title: Long handled hoe (haywa)

Date: 19th -early 20th century

Primary Maker: Djerma Artist

Medium: Iron, copper alloy



Title: Ceremonial Sword (afena)

Date: 19th -20th century

Primary Maker: Akan Artist

Medium: Iron



Title: Ceremonial Sword

Date: late 19th or early 20th century

Primary Maker: Turka Artist

Medium: iron



Title: Blade Currency
(liganda doa)
Date: 17th–early 20th
century
Primary Maker: Lokele
Artist
Medium: Iron



Title: Snuff container
Date: 20th Century
Primary Maker:
Zimbabwean Artist
Medium: Brass and copper
wire, gourd



Title: Snuff container
Date: 20th Century
Primary Maker:
Zimbabwean Artist
Medium: Brass and copper
wire, gourd



Title: Snuff container
Date: 20th Century
Primary Maker:
Zimbabwean Artist
Medium: Brass and copper
wire, gourd



Title: Pipe
Date: 20th century
Primary Maker: Nguni Artist
Medium: Wood, metal inlay



Title: Mudcloth
(bógólanfini) Wrapper
(tafè)
Date: 2017
Primary Maker: Nakunté
Diarra
Medium: cotton, earth



Title: Mudcloth (bógólanfini) Wrapper (tafè)
Date: 2017
Primary Maker: Nakunté Diarra
Medium: cotton, earth



Title: Wrapper (tafè) of Mudcloth (bógólanfini)
Date: 2017
Primary Maker: Nakunté Diarra
Medium: cotton, earth

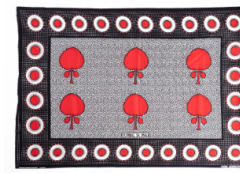

Title: Kanga
Date: 1981
Primary Maker: Kenyan Artist
Medium: cotton



Title: Kanga
Date: 1981
Primary Maker: Kenyan Artist
Medium: cotton



Title: Kanga
Date: 1981
Primary Maker: Kenyan Artist
Medium: cotton



Title: Embroidered Panel from trousers
Date: 1988
Primary Maker: Tzutujil Maya
Medium: cotton

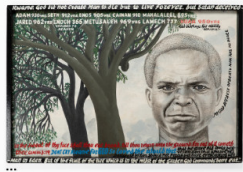

Title: Self Portrait (Do not cry, Kwame)
Date: 2016
Primary Maker: Kwame Akoto
Medium: oil painting on wood

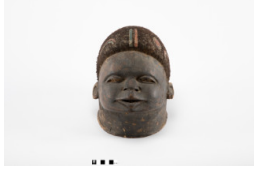

Title: Mask (n'dimu or lipiko)
Date: mid-late 20th century
Primary Maker: Makonde Artist
Medium: wood, pigment, human hair, plastic or vinyl



Title: Jewelry Ensemble: Hair Ornaments, Earrings, Necklace, Ring, Bracelet
Date: 2017-2018
Primary Maker: Oumou Sy
Medium: Silver, gold, fibers



Title: Battle of Sägälé
Date: early 1950s
Primary Maker: Sälämon Bällachäw
Medium: Tempera on rawhide



Title: Vodou medicine packet for Damballah (Paket Kongo)
Date: 2012
Primary Maker: Haitian Artist
Medium: cloth, feathers, thread, satin ribbon, unidentified substances



Title: Throwing knife currency (oshele)
Date: 20th century
Primary Maker: Ndengese Artist
Medium: iron



Title: Prestige cloth (ndop, ktiesia or ntieya)
Date: 20th century
Primary Maker: Bamileke Artist
Medium: cotton, indigo dye, factory made cloth



Title: "Kente-Oke" Shift Dress and Jacket
Date: 2011
Primary Maker: Brigitte Merki
Medium: Cotton, rayon



Title: Ungiyana
Date: 2006
Primary Maker: Buzephi Magwaza
Medium: Ceramic

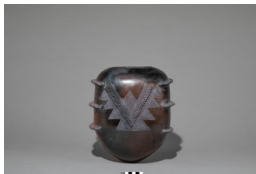

Title: Vessel, 2013
Date: 2013
Primary Maker: Jabu Nala
Medium: Ceramic



Title: Amancishane, inyoni design
Date: 2006
Primary Maker: Florence Ntshangase
Medium: Ceramic



Title: Marriage is Hotter than Pepper
Date: 2005
Primary Maker: Kwame Akoto
Medium: Pigment on plywood

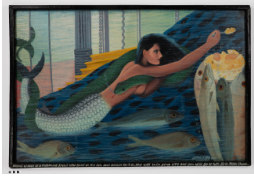

Title: Mami Wata is a Mermaid Spirit who Lives in the Sea
Date: 2010
Primary Maker: Kwame Akoto
Medium: Pigment on plywood



Title: Elephant (smoking series)
Date: 2004
Primary Maker: Kwame Akoto
Medium: Pigment on plywood



Title: Human Skull (smoking series)
Date: 2004
Primary Maker: Kwame Akoto
Medium: Pigment on plywood



Title: I Want To Be At A Gallery Abroad
Date: 2011
Primary Maker: Kwame Akoto
Medium: Pigment on plywood

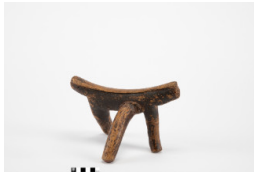

Title: Headrest
Date: 20th century
Primary Maker: Maasai Artist
Medium: Wood, patina



Title: Beaded sheath for Oko
Date: early 20th century
Primary Maker: Yoruba Artist
Medium: Glass beads, cotton cloth



Title: Twined work basket (Kidasi)

Date: late 20th century

Primary Maker: Taita Artist

Medium: sisal, mrungua bark, natural pigments from mud and mkungo flower, woodash and salt, synthetic red dye from cigarette wrappers

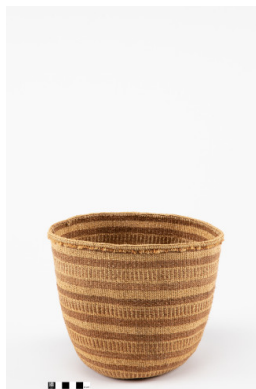

Title: Twined work basket (Kidasi)

Date: late 20th century

Primary Maker: Taita Artist

Medium: sisal, mrungua bark, natural pigments from mud and mkungo flower, woodash and salt



Title: Twined work basket (Kidasi)

Date: late 20th century

Primary Maker: Taita Artist

Medium: sisal, mrungua bark, natural pigments from mud and mkungo flower, woodash and salt, synthetic red dye from cigarette wrappers



Title: Male Twin Figure (ere ibeji)

Date: 20th century

Primary Maker: Yoruba Artist

Medium: Wood, glass beads

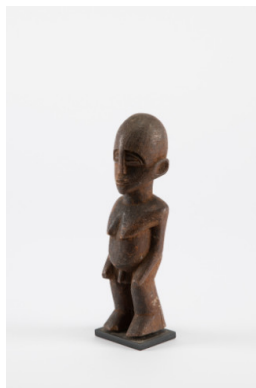

Title: Male figure (bateba)

Date: 20th century

Primary Maker: Lobi Artist

Medium: Wood



Title: Yaka pipe

Date: 20th century

Primary Maker: Yaka Artist

Medium: Wood, metal



Title: Stool or headrest

Date: 20th century

Primary Maker: Luba Artist

Medium: Wood



Title: Teke janus power figure (nkisi)

Date: 20th century

Primary Maker: Teke Artist

Medium: Wood, pigment

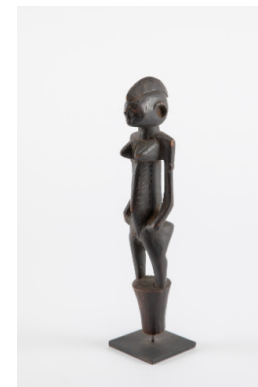

Title: Female figure, staff finial

Date: 20th century

Primary Maker: Senufo Artist

Medium: Wood



Title: Equestrian figure
Date: 19th- 20th century
Primary Maker: Kotoko
 Artist
Medium: Copper alloy, thread

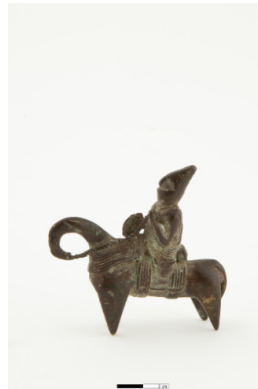

Title: Equestrian figure
Date: 19th- 20th century
Primary Maker: Kotoko
 Artist
Medium: Copper alloy



Title: Whistle
Date: 20th century
Primary Maker: Bamenda
 Artist
Medium: Wood



Title: Ceremonial knife
Date: 20th century
Primary Maker: Kuba Artist
Medium: Wood, copper



Title: Zulu Beer Pot (ukhamba)
Date: 2004
Primary Maker: Nesta Mathom Nala
Medium: Clay, bisque fired



Title: Helmet mask for Epa
Date: 20th century
Primary Maker: Yoruba
 Artist
Medium: Wood, traces of paint



Title: Noble woman's skirt
Date: 20th century
Primary Maker: Kuba Artist
Medium: Raffia fiber, natural dye



Title: Noblewoman's Ceremonial Overskirt (Ntshakabwiin)
Date: Late 19th/early 20th century
Primary Maker: Kuba Artist
Medium: Raffia fiber and natural pigment



Title: Ceremonial knife
Date: 20th c.
Primary Maker: Fon Artist
Medium: Brass and iron?



Title: Feast ladle (wunkirmian or wake mia)
Date: early to mid-20th century
Primary Maker: Dan Artist
Medium: wood, metal, pigment, patina



Title: Anklet
Date: early 20th Century
Primary Maker: Dan Artist
Medium: brass, patina

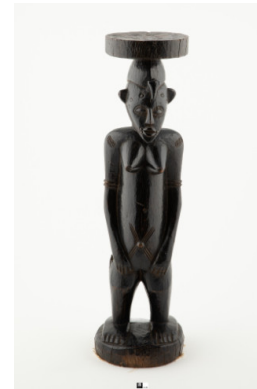

Title: Standing Female Figure
Date: 20th century
Primary Maker: Senufo Artist
Medium: Wood

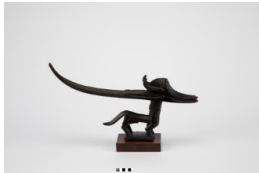

Title: Headdress (chi wara or n'gonzon koun)
Date: c. early 20th century
Primary Maker: Bamana Artist
Medium: Wood

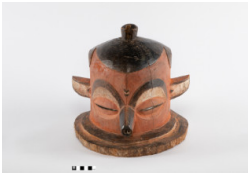

Title: Helmet Mask (kipoko)
Date: c. late 19th - early 20th century
Primary Maker: Pende Artist
Medium: Wood, pigment



Title: PISTIS Patchwork Cocktail Dress
Date: 2012
Primary Maker: Kabutey Dzietror
Medium: wax print fabric, lace fabric



Title: PISTIS Vlisco Evening Gown
Date: 2011
Primary Maker: Kabutey Dzietror
Medium: wax print fabric, sequins



Title: Christie Brown Satin and Wax Print Evening Gown
Date: 2010
Primary Maker: Aisha Ayensu
Medium: Satin, wax print fabric

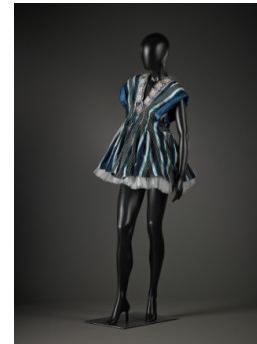

Title: Christie Brown Batakari Mini Dress
Date: 2009
Primary Maker: Aisha Ayensu
Medium: Batakari smock (woven rayon) and sequins



**Title: Ajepomaa Design
Gallery Vlisco Evening
Gown**

Date: 2011

Primary Maker: Ajepomaa
Oklah

Medium: Wax print fabric,
leather, metal studs, lace



Title: Runner's Mask

Date: late 19th Century

Primary Maker: Dan Artist

Medium: Wood

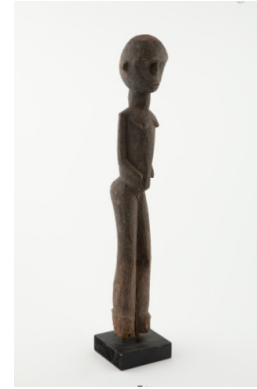

**Title: Female Ancestral
Figure (batega)**

Date: n.d.

Primary Maker: Lobi Artist

Medium: Wood,
encrustation



**Title: Standing Female
Figure (madeo)**

Date: n.d.

Primary Maker: Senufo
Artist

Medium: Wood,
encrustation



**Title: Power Figure
(nkisi or phuungu)**

Date: 20th Century

Primary Maker: Yaka Artist

Medium: Wood, cloth,
feathers

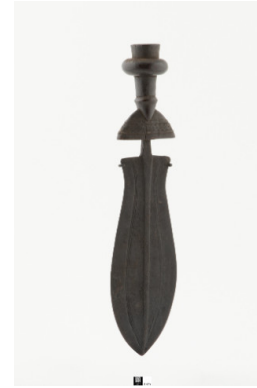

Title: Knife

Date: n.d.

Primary Maker: Kuba Artist

Medium: Wood, iron, lead,
inlaid handle



Title: Cup

Date: 20th Century

Primary Maker: Babanki
Artist

Medium: Carved horn



**Title: Stool with Earth
Spider Designs**

Date: early 20th Century

Primary Maker: Bamenda
Artist

Medium: Wood, patina



Title: Food vessel

Date: early 20th Century

Primary Maker: Bamum
Artist

Medium: Wood,
encrustation, metal



Title: Buffalo Mask
(nam gbalang, lang badna or vad)
Date: n.d.
Primary Maker: Chamba Artist
Medium: Wood, encrustation



Title: Side-blown royal trumpet
Date: early 20th Century
Primary Maker: Akan Artist
Medium: Ivory

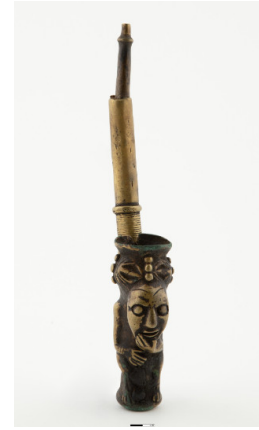

Title: Pipe
Date: n.d.
Primary Maker: Bamenda Artist
Medium: Brass

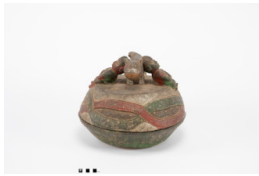

Title: Divination Bowl
(opon igede)
Date: early 20th century
Primary Maker: Yoruba Artist
Medium: Wood, paint

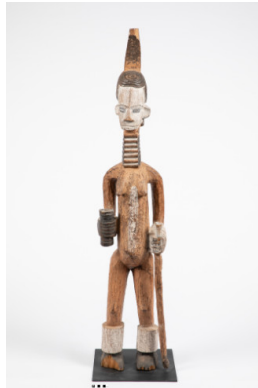

Title: Female protective spirit depicted as a bride
Date: n.d.
Primary Maker: Igbo Artist
Medium: Wood, pigment



Title: Spoon, abstract snake
Date: n.d.
Primary Maker: Lega Artist
Medium: Ivory



Title: Woman's stool, incised lines
Date: n.d.
Primary Maker: Bamum Artist
Medium: Wood



Title: Bowl or Cosmetic Mortar
Date: n.d.
Primary Maker: Cameroonian Artist
Medium: Wood, patina



Title: Janus Slingshot, Bush Cow
Date: n.d.
Primary Maker: Baule Artist
Medium: Wood



Title: Country Chair
Date: n.d.
Primary Maker: Liberian Artist
Medium: Wood, metal



Title: Gameboard
Date: n.d.
Primary Maker: Kru Artist
Medium: Wood



Title: Ritual object, anok on base
Date: n.d.
Primary Maker: Baga Artist
Medium: Wood



Title: Cosmetic Bowl or Mortar
Date: 20th Century
Primary Maker: Bamum Artist
Medium: Wood



Title: Mask
Date: n.d.
Primary Maker: Kom Artist
Medium: Wood with pigment



Title: Kplekle Mask
Date: n.d.
Primary Maker: Baule Artist
Medium: Wood



Title: Standing Male Figure (madeo)
Date: n.d.
Primary Maker: Senufo Artist
Medium: Wood, red undercoat, encrustation



Title: Incised stool
Date: n.d.
Primary Maker: Asante Artist
Medium: Wood



Title: Ritual Animal
Date: n.d.
Primary Maker: Bamana Artist
Medium: Wood



Title: Insignia of Leadership necklace
Date: n.d.
Primary Maker: Vere Artist
Medium: Brass



Title: Chameleon Ring (yawiiige)
Date: 20th century
Primary Maker: Senufo Artist
Medium: Brass



Title: Figurative weight - rifleman
Date: 20th century
Primary Maker: Asante Artist
Medium: Brass



Title: Figurative weight - trumpeteer
Date: 20th century
Primary Maker: Asante Artist
Medium: Brass



Title: Granary Door
Date: 20th Century
Primary Maker: Dogon Artist
Medium: Wood, iron



Title: Personal Shrine for a Man (ikenga)
Date: 20th century
Primary Maker: Igbo Artist
Medium: Wood, fiber, patina

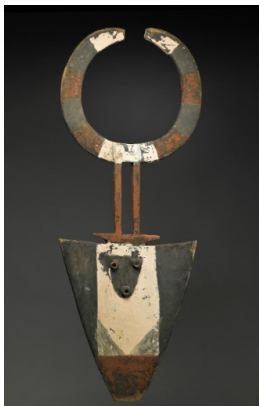

Title: Mask (bedu)
Date: 20th century
Primary Maker: Senufo Artist
Medium: Wood, earth colors



Title: Masquerade (deangle)
Date: c. 1940
Primary Maker: Mano Artist
Medium: Wood, fabric, fiber, metal, cowrie shells, feathers, vegetable dyes



Title: Man's stool
Date: 20th century
Primary Maker: Bobo Artist
Medium: Wood



Title: Dance Wand
(oshe Shango)
Date: 20th Century
Primary Maker: Yoruba
Artist
Medium: Wood, patina

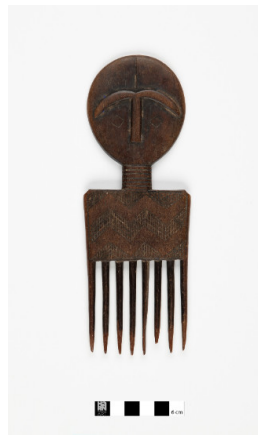

Title: Figurated Comb
(duafe)
Date: 20th century
Primary Maker: Asante
Artist
Medium: Wood



Title: Figurated comb
Date: 20th century
Primary Maker: Asante
Artist
Medium: Wood



Title: Geometric
weights
Date: First half of 20th
century
Primary Maker: Asante
Artist
Medium: Brass



Title: Geometric
weights
Date: First half of 20th
century
Primary Maker: Asante
Artist
Medium: Brass



Title: Geometric
weights
Date: First half of 20th
century
Primary Maker: Asante
Artist
Medium: Brass



Title: Geometric
weights
Date: First half of 20th
century
Primary Maker: Asante
Artist
Medium: Brass



Title: Geometric
weights
Date: First half of 20th
century
Primary Maker: Asante
Artist
Medium: Brass



Title: Geometric
weights
Date: First half of 20th
century
Primary Maker: Asante
Artist
Medium: Brass



Title: Geometric weights
Date: First half of 20th century
Primary Maker: Asante Artist
Medium: Brass



Title: Thumb Harp
Date: 1901-1980
Primary Maker: West African Artist
Medium: Bamboo, wood, cord



Title: Bowl
Date: 20th century
Primary Maker: Haitian Artist
Medium: Wood



Title: Effigy carving
Date: ca. 1940
Primary Maker: Yoruba Artist
Medium: Tusk, ivory



Title: Effigy carving
Date: ca. 1940
Primary Maker: Yoruba Artist
Medium: Tusk, ivory



Title: Effigy carving
Date: ca. 1940
Primary Maker: Yoruba Artist
Medium: Tusk, ivory



Title: Effigy carving
Date: ca. 1940
Primary Maker: Yoruba Artist
Medium: Tusk, ivory



Title: Elephant Mask for Kuosi Society
Date: 20th century
Primary Maker: Bamileke Artist
Medium: Cloth, beads and fur



Title: Tunic for Elephant Mask
Date: n.d.
Primary Maker: Bamileke Artist
Medium: Cloth, beads and fur



Title: Bride's Apron (mapoto)
Date: 1934-1966
Primary Maker: Ndebele Artist
Medium: Beads, fabric, leather



Title: Bride's Apron (pepetu)
Date: Early 20th Century
Primary Maker: Ndebele Artist
Medium: Beadwork on fabric



Title: Peacock motif cloth
Date: 20th Century
Primary Maker: Sierra Leonean Artist
Medium: Cotton cloth, local dyes, black on brown



Title: Textile - tie and dye
Date: 1982
Primary Maker: Khadi Kamara
Medium: Cotton



Title: Textile - stamped and dyed
Date: 1982
Primary Maker: Sierra Leonean Artist
Medium: Cotton

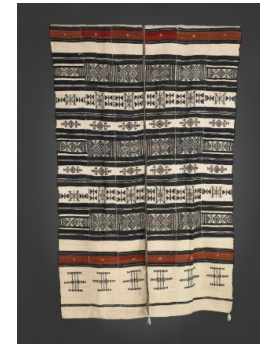

Title: Textile - blanket
Date: 20th century
Primary Maker: Fulani Artist
Medium: Wool

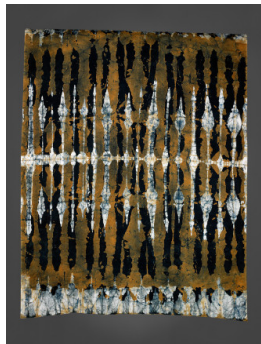

Title: Batik cloth
Date: 1980s
Primary Maker: Khadi Kamara
Medium: Wax batik, natural dyes on cotton



Title: Butterfly motif cloth
Date: 20th Century
Primary Maker: Sierra Leonean Artist
Medium: Cotton, local dyes



Title: Textile - dyed cotton
Date: 1982
Primary Maker: Khadi Kamara
Medium: Cotton



Title: Batik cloth
Date: 1980s
Primary Maker: Khadi Kamara
Medium: Wax batik, natural dyes on cotton

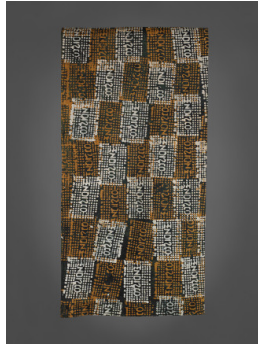

Title: Textile - stencil wax resist
Date: 1982
Primary Maker: Sierra Leonean Artist
Medium: Cotton



Title: Textile - blanket (mens weave)
Date: n.d.
Primary Maker: Dogon Artist



Title: Textile - Brocade men's weave
Date: 20th century
Primary Maker: Mende Artist
Medium: Cotton



Title: Woman's Wrapper
Date: 1978
Primary Maker: Yoruba Artist
Medium: Cotton with mylar threads



Title: Textile - stamped pattern
Date: 1982
Primary Maker: Sierra Leonean Artist
Medium: Cotton

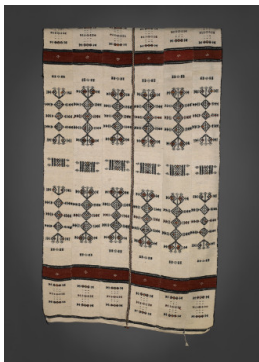

Title: Blanket (Khasa)
Date: 20th Century
Primary Maker: Fulani Artist
Medium: Wool, natural dyes

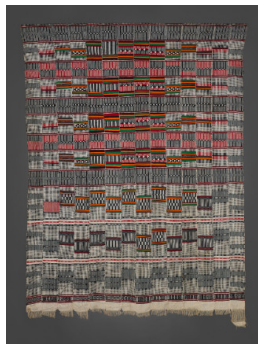

Title: Textile - woven men's weave
Date: 20th century
Primary Maker: Djerma Artist
Medium: Cotton

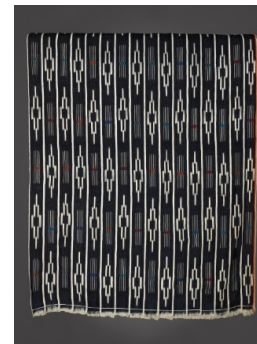

Title: Textile - batik
Date: 20th century
Primary Maker: Yoruba Artist
Medium: Cotton



Title: Textile - blanket - woven men's weave
Date: 1982
Primary Maker: Malian Artist



Title: Blanket
Date: 20th Century
Primary Maker: Mossi Artist
Medium: Woven textile, black stripes on white



Title: Woman's Bridal Wrapper (oparo eleto)
Date: 1980
Primary Maker: Yoruba Artist
Medium: Cotton, silk, indigo and magenta dye

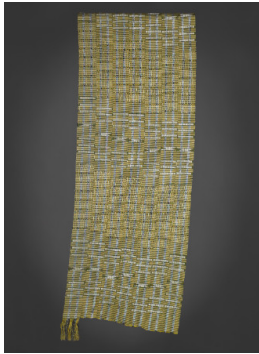

Title: Textile - headtie (men's weave)
Date: 1982
Primary Maker: Yoruba Artist



Title: Textile - blanket men's weave
Date: n.d.
Primary Maker: Mossi Artist



Title: "Mud"-dyed textile (bogolanfini)
Date: 20th Century
Primary Maker: Bamana Artist
Medium: Cotton, organic dye

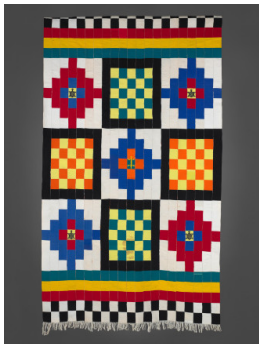

Title: Woman's Cloth
Date: 1981
Primary Maker: Maryam Kienta
Medium: Handwoven cotton textile



Title: Hammock
Date: c. 1950
Primary Maker: Mende Artist
Medium: Cotton



Title: Man's Skirt
Date: 20th Century
Primary Maker: Kuba Artist
Medium: Raffia fibers, natural dye



**Title: Man's Cloth
(adanudo)**

Date: 1940s

Primary Maker: Ewe Artist

Medium: Cotton, rayon



Title: Cloth (adire oniko)

Date: n.d.

Primary Maker: Yoruba
Artist

Medium: Fabric with Indigo
dye

**Title: Woven Textile
Strip for Blanket**
Date: 20th Century
Primary Maker: Ewe Artist

Primary Maker: Fulani Artist
Medium: Cotton







Title: Woven Textile (Futa Benadir)

Date: 20th Century
Primary Maker: Somali Artist
Medium: Cotton



Title: Textile ensemble (bazin)

Date: 20th Century
Primary Maker: Malian Artist
Medium: Cotton damask, synthetic dye



Title: Man's Blanket (Ingubo)

Date: Before 1950
Primary Maker: Zulu Artist
Medium: Wool blanket, buttons, glass beads, thread, ochre



Title: Asofo Flag

Date: Before 1957
Primary Maker: Fante Artist
Medium: Cotton cloth, thread



Title: Asofo Flag

Date: Before 1957
Primary Maker: Fante Artist
Medium: Cotton cloth, thread



Title: Wrapper

Date: ca. 1973
Primary Maker: Yoruba Artist
Medium: Cotton, indigo dye



Title: Woman's Wrapper
Date: 20th century
Primary Maker: Senufo
Artist
Medium: Cotton



Title: Man's tunic
Date: 20th century
Primary Maker: Lega Artist
Medium: cotton or other
fiber, indigo dye, kola dye



Title: Blanket (kaasa or
kassa)
Date: 20th century
Primary Maker: Fulani Artist
Medium: cotton, wool,
natural dyes



Title: Cut-thread cloth
("Elegbe bene" pelete
bite)
Date: 1981
Primary Maker: Kalabari
Artist
Medium: cotton



Title: Cut-thread cloth
woman's wrapper
("Okpa nalu injiri"
pelete bite)
Date: 1950
Primary Maker: Nigerian
Artist
Medium: cotton



Title: Cut thread cloth
("Ikata" and "injiri"
pelete bite)
Date: c. 1988
Primary Maker: Snoew
Wokoma
Medium: cotton



Title: Tie Dyed cloth
(adire)
Date: c. 1987
Primary Maker: Yoruba
Artist
Medium: cotton, indigo dye



Title: Adire caftan
Date: c. 1988
Primary Maker: Nigerian
Artist
Medium: batik dyed cotton

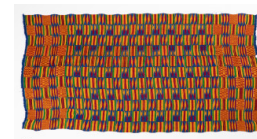

Title: Kente wrapper
Date: c. 1960s
Primary Maker: Asante
Artist
Medium: rayon thread

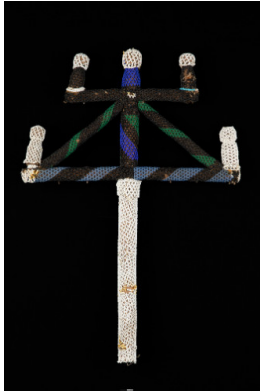

Title: Dance Staff
Date: 20th Century
Primary Maker: Ndebele
Artist
Medium: Wood, beads



Title: Miniature Bust
Date: ca. 1940
Primary Maker: African,
Nigeria, Benin
Medium: Ebony

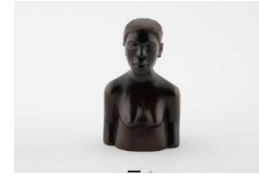

Title: Miniature bust
Date: ca. 1940
Primary Maker: African,
Nigeria, Benin
Medium: Ebony



Title: Miniature bust
Date: ca. 1940
Primary Maker: African,
Nigeria, Benin
Medium: Ebony

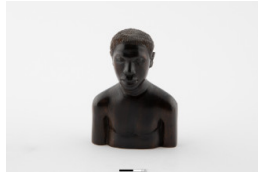

Title: Miniature bust
Date: ca. 1940
Primary Maker: African,
Nigeria, Benin
Medium: Ebony



Title: Effigy carving
Date: ca. 1940
Primary Maker: Burkinabé
Artist
Medium: Ebony



Title: Effigy carving
Date: ca. 1940
Primary Maker: Burkinabé
Artist
Medium: Ebony



Title: Effigy carving
Date: ca. 1940
Primary Maker: Burkinabé
Artist
Medium: Ebony



Title: Effigy carving
Date: ca. 1940
Primary Maker: Burkinabé
Artist
Medium: Ebony



Title: Basketry Beer Pot Cover
Date: 20th century
Primary Maker: Zulu Artist
Medium: Grass, wood



Title: Ceramic Bottle
Date: 20th Century
Primary Maker: Tutsi Artist
Medium: Ceramic



Title: Lidded Basketry Bowl
Date: 20th century
Primary Maker: Nupe Artist
Medium: Fiber



Title: Lid for basket
Date: 20th century
Primary Maker: Nupe Artist
Medium: Fiber



Title: Lidded Basket
Date: n.d.
Primary Maker: Nupe Artist
Medium: Fiber



Title: Cup
Date: 20th century
Primary Maker: Chopi Artist
Medium: wood



Title: Zulu Beer pot lid (imbenge)
Date: 1960s
Primary Maker: Zulu Artist
Medium: Green glass seed beads, dyed fiber

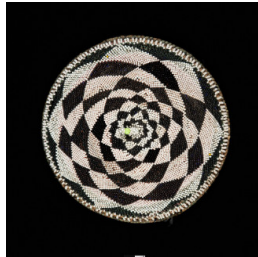

Title: Zulu Beer pot Lid (imbenge)
Date: 1960s
Primary Maker: Zulu Artist
Medium: Seed beads, glass beads, dyed fiber

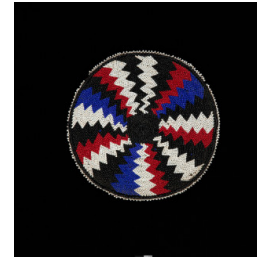

Title: Zulu Beer pot Lid (imbenge)
Date: 1960s
Primary Maker: Zulu Artist
Medium: Colored seed beads, dyed fiber

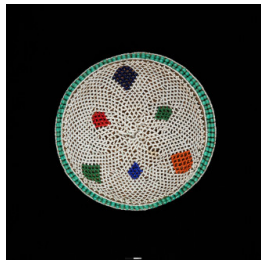

Title: Zulu Beer pot Lid (imbenge)
Date: 1960s
Primary Maker: Zulu Artist
Medium: Seed beads, dyed fiber



Title: Zulu Beer pot Lid
Date: 1950s
Primary Maker: Zulu Artist
Medium: Colored beads, fiber

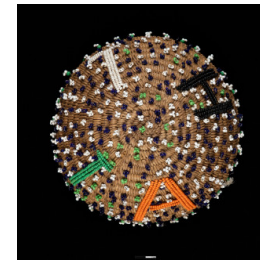

Title: Zulu Beer pot Lid (imbenge)
Date: 1960s
Primary Maker: Zulu Artist
Medium: Colored seed beads, fiber

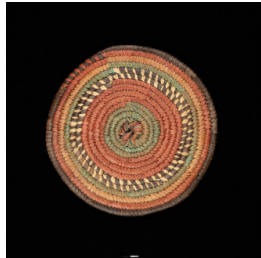

Title: Lid for basket
Date: c. 1970
Primary Maker: Nupe Artist
Medium: fibers, vegetal pigment

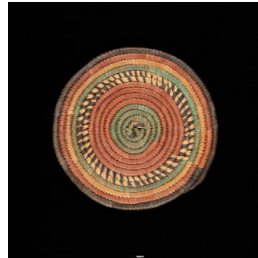

Title: Lid for basket
Date: c. 1970
Primary Maker: Nupe Artist
Medium: fibers, vegetal pigment

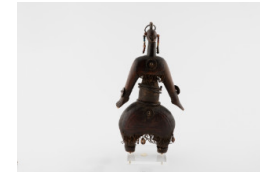

Title: Female Figure
Date: 20th century
Primary Maker: Dwayo Artist
Medium: Wood, metal, glass beads, leather, fiber



Title: Female Figure
Date: early 20th c.
Primary Maker: Anyi Artist
Medium: Wood

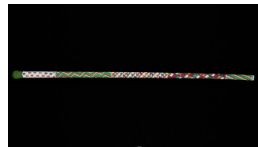

Title: Beaded staff
Date: no date
Medium: Wood, beads



Title: Bracelet
Date: n.d.
Primary Maker: African, Nigeria, Benin
Medium: Brass

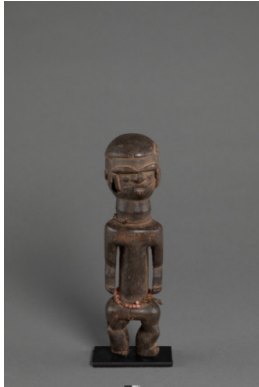

Title: Standing figure
Date: n.d.
Primary Maker: Unknown
Medium: Wood



Title: Bracelet
Date: n.d.
Primary Maker: Edo Artist
Medium: Ivory

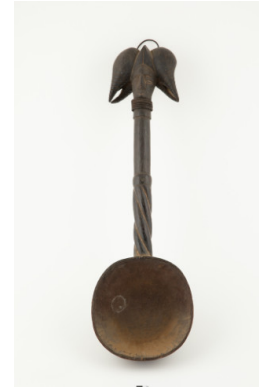

Title: Chalk Spoon
Date: 20th century
Primary Maker: Igbo Artist
Medium: Wood



Title: Kola Box
(orievbee)
Date: n.d.
Primary Maker: Edo Artist
Medium: Wood with patina



Title: Stool
Date: n.d.
Primary Maker: Kuba Artist
Medium: Wood



Title: Esu Figure
Date: n.d.
Primary Maker: Yoruba Artist
Medium: Wood, metal and pigment

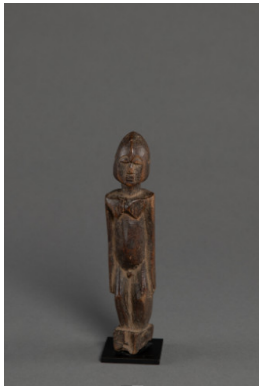

Title: Male Figure
Date: 20th Century
Primary Maker: Lobi Artist
Medium: Wood with pigment and patina

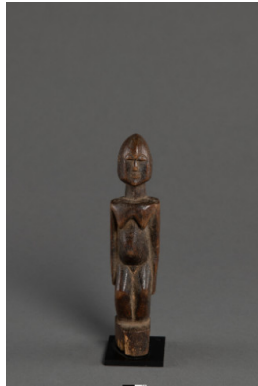

Title: Female Figure
Date: 20th Century
Primary Maker: Lobi Artist
Medium: Wood

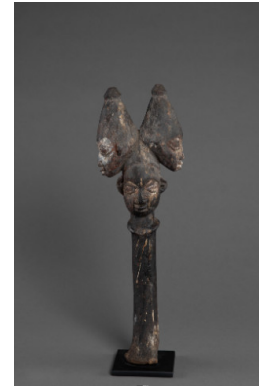

Title: Dance Wand
(oshe Shango)
Date: n.d.
Primary Maker: Yoruba Artist
Medium: Wood with pigment



Title: Spear
Date: n.d.
Primary Maker: Liberian Artist
Medium: Wood, metal, cowrie shells, fabric, leather



Title: Diviner's gong
Date: 20th Century
Primary Maker: Yaka Artist
Medium: Wood, fibers



Title: St. Galawdeos
Date: 2003
Primary Maker: Adamu Tesfaw
Medium: Oil (or oil enamel) paint on cloth



Title: Meskel Celebration
Date: 2003
Primary Maker: Adamu Tesfaw
Medium: Oil(or oil enamel) paint on cloth



Title: St. Yared
Date: 2003
Primary Maker: Adamu Tesfaw
Medium: Oil(or oil enamel) paint on cloth



Title: Epiphany (Timkat)
Date: 2003
Primary Maker: Adamu Tesfaw
Medium: Oil(or oil enamel) paint on cloth



Title: Abuna Takla Haymanot
Date: 2003
Primary Maker: Adamu Tesfaw
Medium: Paint on cloth



Title: The Queen of Sheba Paying Tribute to King Solomon
Date: 2002
Primary Maker: Adamu Tesfaw
Medium: Oil (or oil enamel) paint on cloth



Title: St. (Archangel) Michael
Date: 2003
Primary Maker: Adamu Tesfaw
Medium: Oil(or oil enamel) paint on cloth



Title: Mary and Jesus
Date: 2003
Primary Maker: Adamu Tesfaw
Medium: Oil (or oil enamel) paint on cloth

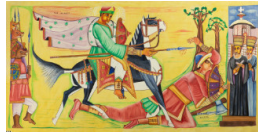

Title: Abuna Merkoreos
Date: 2003
Primary Maker: Adamu Tesfaw
Medium: Oil(or oil enamel) paint on cloth



Title: St. George and the Dragon
Date: 2003
Primary Maker: Adamu Tesfaw
Medium: Paint on cloth

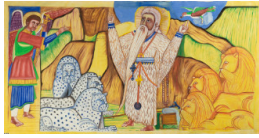

Title: Gabra Manfas Qeddus
Date: 2003
Primary Maker: Adamu Tesfaw
Medium: Paint on cloth



Title: St. Gabriel (Archangel) and Three Hebrews in Fiery Furnace
Date: 2003
Primary Maker: Adamu Tesfaw
Medium: Oil (or oil enamel) paint on cloth



Title: Anklet
Date: early-mid 20th Century
Primary Maker: Nkundu Artist
Medium: Copper alloy



Title: Anklet
Date: early-mid 20th Century
Primary Maker: Nkundu Artist
Medium: Copper alloy



Title: Lid
Date: n.d.
Primary Maker: Yoruba Artist
Medium: Wood



Title: Necklace with Tubular Porte Koran
Date: 20th century
Primary Maker: Somali Artist
Medium: Silver, amber, agate



Title: Necklace
Date: 20th century
Primary Maker: Somali
Artist
Medium: Silver



Title: Choker
Date: 20th century
Primary Maker: Somali
Artist
Medium: Silver



Title: Pair of Earrings
Date: n.d.
Primary Maker: Somali
Artist
Medium: Silver



Title: Pair of Earrings
Date: n.d.
Primary Maker: Somali
Artist
Medium: Silver



Title: Earpick
Date: n.d.
Primary Maker: Somali
Artist
Medium: Silver



Title: Ceremonial Spoon in form of Cocoa Pod
Date: 20th Century
Primary Maker: Unknown
Medium: Wood



Title: Plate
Date: 20th Century
Primary Maker: Somali
Artist
Medium: Brass



Title: Saucer
Date: 20th Century
Primary Maker: Somali
Artist
Medium: Brass



Title: Saucer
Date: 20th Century
Primary Maker: Somali
Artist
Medium: Brass



Title: Saucer
Date: 20th Century
Primary Maker: Somali
Artist
Medium: Brass



Title: Saucer
Date: 20th Century
Primary Maker: Somali
Artist
Medium: Brass



Title: Cup
Date: 20th Century
Primary Maker: Somali
Artist
Medium: Brass



**Title: Silver Tubular
Porte Koran Necklace**
Date: 18th Century
Primary Maker: Somali
Artist
Medium: Silver



Title: Amber Necklace
Date: 20th century
Primary Maker: Somali
Artist
Medium: Copal, twine



Title: Headrest
Date: 20th century
Primary Maker: Swazi Artist
Medium: Wood, burned
patina



Title: Stool
Date: 20th century
Primary Maker: Mande
Artist
Medium: wood



Title: Stool
Date: 20th century
Primary Maker: Toma Artist
Medium: ceramic



Title: Headrest
Date: 20th Century
Primary Maker: Dinka Artist
Medium: Wood, metal



Title: Meat Platter
Date: 20th Century
Primary Maker: Zulu Artist
Medium: Wood

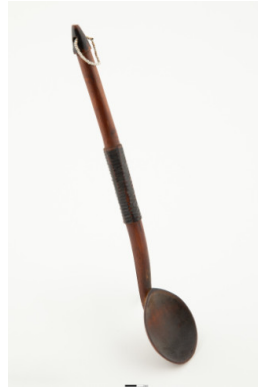

Title: Wooden Spoon
Date: 20th Century
Primary Maker: Zulu Artist
Medium: Wood



Title: Serving Spoon (Isixwembe)
Date: 20th century
Primary Maker: Zulu Artist
Medium: Carved wood



Title: Prestige Staff
Date: 20th century
Primary Maker: Swazi Artist
Medium: Wood, metal, wire

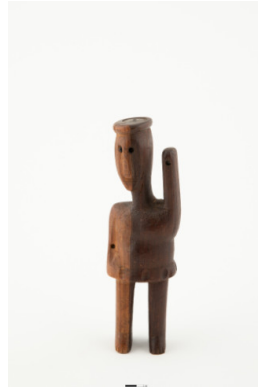

Title: Standing Male Figure
Date: 20th century
Primary Maker: Nguni Artist
Medium: Wood

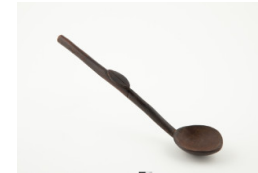

Title: Personal Spoon (izinkezo or ukhezo)
Date: 20th century
Primary Maker: Zulu Artist
Medium: Wood



Title: Personal Spoon (izinkezo or ukhezo)
Date: 20th century
Primary Maker: Zulu Artist
Medium: Wood

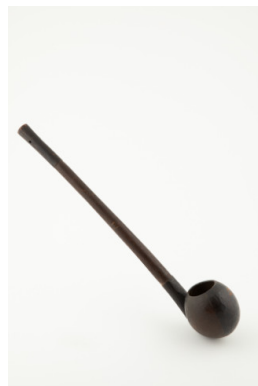

Title: Serving Spoon (isixembe)
Date: 20th century
Primary Maker: Zulu Artist
Medium: Wood



Title: Ladle (isixembe)
Date: 20th century
Primary Maker: Zulu Artist
Medium: Wood

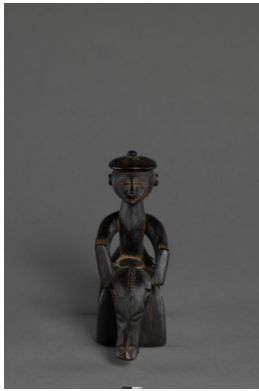

Title: Equestrian Figure for Divination
Date: late 20th c.
Primary Maker: Senufo Artist
Medium: Wood

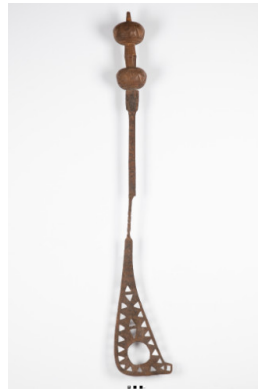

Title: Ceremonial sword with double lobed handle (afena or akofena)
Date: 19th-20th century
Primary Maker: Baule Artist
Medium: iron, bronze, gold leaf



Title: Dance wand (sengese)
Date: 19th-20th century
Primary Maker: Mafa (Matakam) Artist
Medium: iron, cotton



Title: Anklet
Date: n.d.
Primary Maker: Senufo Artist
Medium: Brass

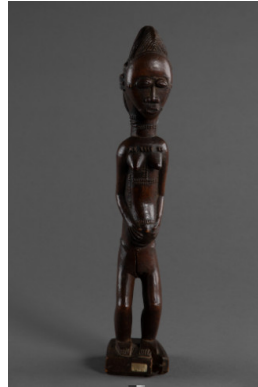

Title: Female Figure (blolo bla)
Date: n.d.
Primary Maker: Baule Artist
Medium: wood



Title: Standing female figure
Date: n.d.
Primary Maker: Bamana Artist
Medium: Wood



Title: Power Figure
Date: c. 1890
Primary Maker: Teke Artist
Medium: Wood



Title: Commemorative Staff (asen)
Date: 20th century
Primary Maker: Fon Artist
Medium: Iron, brass, coins



Title: Herbalist's staff (opa Osanyin or osun ifa)
Date: 20th century
Primary Maker: Yoruba Artist
Medium: Iron



Title: Titled Man's Staff (alo)
Date: 1969
Primary Maker: Igbo Artist
Medium: Iron, brass, copper



Title: Spear head
currency (bangala or mbili)
Date: 19th-20th century
Primary Maker: Bwaka Artist
Medium: iron



Title: Staff with two birds
Date: 19th-20th century
Primary Maker: Fon Artist
Medium: iron



Title: Ancestral altar (asen)
Date: 19th-20th century
Primary Maker: Fon Artist
Medium: iron



Title: Spear
Date: 19th-20th century
Primary Maker: Unknown
Medium: wood, iron and copper



Title: Spear
Date: 19th-20th century
Primary Maker: Unknown
Medium: iron, wood, copper



Title: Staff (alo)
Date: 20th century
Primary Maker: Igbo Artist
Medium: iron, copper, brass



Title: Currency (okpoho)
Date: 19th century
Primary Maker: Nigerian Artist
Medium: cast cuprous alloy, patina



Title: Currency (okpoho)
Date: 19th century
Primary Maker: Nigerian Artist
Medium: cast cuprous alloy, patina



Title: Spear with gong
Date: pre-1953
Primary Maker: Congolese
Artist (Democratic Republic
of Congo)
Medium: Iron, wood



Title: Spear with bell
Date: pre-1953
Primary Maker: Congolese
Artist (Democratic Republic
of Congo)
Medium: Iron, copper, wood



Title: Double ended
spear
Date: pre-1953
Primary Maker: Congolese
Artist (Democratic Republic
of Congo)
Medium: Wood, iron, copper



Title: Zogbe

Date: c. 1940

Primary Maker: Sierra Leonean Artist

Medium: Wood, metal, cloth, duiker horn, cotton string, unidentified medicinal substances, cloth, patination from libations; raffia, black pigment



Title: Divination basket (tuphele or tupele)

Date: 1973

Primary Maker: Luvale Artist

Medium: Basket: Fiber (rattan, natural pigments)
Contents: feline [and other animal] pelts; 3 carved wood figures of family (man, woman, child); turtle shell; various seed pods; hooves; chicken leg; ceramic shard; felt bundle; fiber bundle; wood and metal clothespin; iron bangle, gourd with medicines; bundled sticks; animal teeth; metal spoon handle; chalk; pumpkin stem, gourd top, wood "figure" with cloth wrapping ("corpse"), paternoster seed studded agglomeration, wood pieces coated with red ochre, metal bottle cap, leather adorned with white seed beads; bundle of wood (represents a rifle); wood carving in form of penis; carved ebony object; gourd bowl with brown powder, woody stems and gourd top; rectangular wood carving with pyroengraved depressions; animal bones with hide; braided rattan encrusted with clayey substance



Title: Ceremonial knife

Date: 20th century

Primary Maker: Sierra Leonean Artist

Medium: Iron, wood, brass



Title: Comb
Date: Late 20th century
Primary Maker: Makonde
Artist
Medium: Ebony



Title: Comb
Date: 1970
Primary Maker: Luvale
Artist
Medium: Wood,
pyroengraving



Title: Hair brush
Date: 1970
Primary Maker: Luvale
Artist
Medium: Wood, iron



Title: Figurated comb
Date: 1970
Primary Maker: Luvale
Artist
Medium: Wood, pigment



Title: Comb
Date: 1980
Primary Maker: Malawian
Artist
Medium: Wood, fiber
(cotton or wool)



Title: Comb
Date: 1980
Primary Maker: Malawian
Artist
Medium: Wood, natural
fiber (cotton or wool)



**Title: Fertility Figure
(ofò)**
Date: undated
Primary Maker: Igbo Artist
Medium: Bronze



**Title: Fertility Figure
(ofò)**
Date: undated
Primary Maker: Igbo Artist
Medium: Bronze

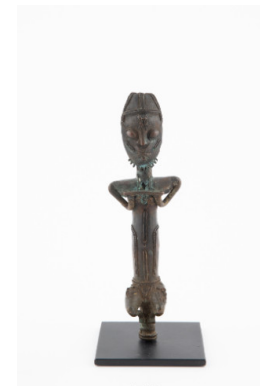

**Title: Figural staff
(edan Oshugbo)**
Date: undated
Primary Maker: Yoruba
Artist
Medium: Brass, iron



Title: Chieftancy Mask

Date: undated

Primary Maker: Temne
Artist

Medium: Brass and fiber



Title: Chieftancy Mask

Date: undated

Primary Maker: Temne
Artist

Medium: Brass and leather



Title: Crucifix

Date: 17th Century

Primary Maker: Kongo Artist
Medium: Wood and various
metals



Title: Currency torque

Date: 19th -20th century

Primary Maker: Nigerian
Artist

Medium: cuprous alloy



Title: Torque currency

Date: 19th -20th century

Primary Maker: Chamba
Artist

Medium: iron



**Title: Ceremonial bell
with feline head**

Date: 19th -20th century

Primary Maker: Tiv Artist
Medium: bronze



**Title: Prestige anklet
(konga)**

Date: 19th-20th century

Primary Maker: Ekonda
Artist

Medium: copper alloy



**Title: Pair of Ogboni
Society Figures (edan
ogboni)**

Date: mid-20th century

Primary Maker: Yoruba
Artist

Medium: cast brass or
bronze



Title: Pipe (boto)

Date: before 1953

Primary Maker: Congolese
Artist (Democratic Republic
of Congo)

Medium: Wood, ceramic,
horn, leather (possibly
elephant), raffia



Title: Prestige object or Water Spirit ring (ntien)
Date: 19th century or earlier
Primary Maker: Kru Artist
Medium: Brass



Title: Mask
Date: n.d.
Primary Maker: Igbo Artist
Medium: Wood with pigment and patina

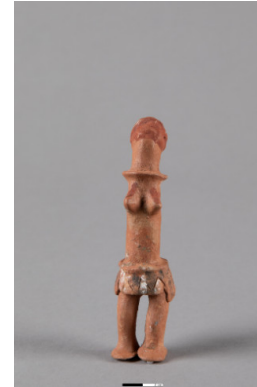

Title: Female figure for girl's puberty rites
Date: before 1970
Primary Maker: Bemba Artist
Medium: Red clay, red ochre, black and white pigments

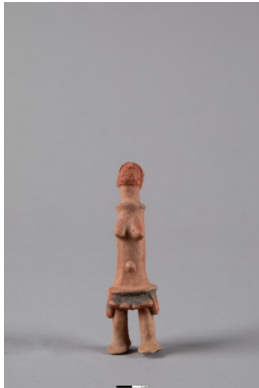

Title: Female figure for girl's puberty rites
Date: before 1970
Primary Maker: Bemba Artist
Medium: Red clay, red ochre, black pigment

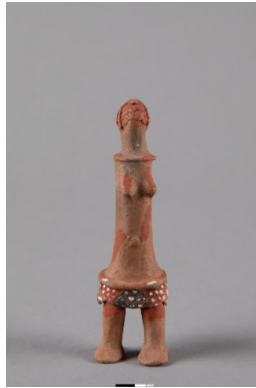

Title: Female figure for girls' puberty rites
Date: before 1970
Primary Maker: Bemba Artist
Medium: Female figure for girls' puberty rites



Title: Mask
Date: undated
Primary Maker: Dan Artist
Medium: Wood



Title: Mask
Date: undated
Primary Maker: Bini Artist
Medium: Wood with polychrome



Title: Horned Mask (ekpo)
Date: undated
Primary Maker: Bini Artist
Medium: Wood and pigment



Title: Runner's Mask
Date: 20th century
Primary Maker: Dan Artist
Medium: Wood, cowrie shells, metal, fiber, vegetable colors



Title: Face Mask (gle)
Date: undated
Primary Maker: Dan Artist
Medium: Wood



Title: Face Mask (zamle)
Date: undated
Primary Maker: Guro Artist
Medium: Wood, basketry, and pigment



Title: Ibo Wood Face Mask (Okoroshi Oma)
Date: undated
Primary Maker: Igbo Artist
Medium: wood, pigment



Title: Ogoni Wood Mask (Karikpo)
Date: undated
Primary Maker: Ogoni Artist
Medium: wood, pigment



Title: Ibibio Wood Face Mask
Date: undated
Primary Maker: Ibibio Artist
Medium: Wood, Pigment



Title: Owo Yoruba Wood Face Mask (agbodogin)
Date: undated
Primary Maker: Owo Artist
Medium: wood, teeth



Title: Ogoni Wood Antelope Mask (karikpo)
Date: undated
Primary Maker: Ogoni Artist
Medium: Wood



Title: Mask
Date: undated
Primary Maker: Igbo Artist
Medium: Wood



Title: Mask (egungun agbodogin)
Date: undated
Primary Maker: Yoruba Artist
Medium: Wood, bamboo, paint



Title: Mask
Date: undated
Primary Maker: We Artist
Medium: Wood



Title: Beaded bottle
Date: 1954-1965
Primary Maker: Nigerian Artist
Medium: Glass bottle, cotton thread, glass beads, wood bead, gourd, unidentified powdered substance in container



Title: Ceremonial Bowl
Date: 1980
Primary Maker: Chad Artist
Medium: Gourd, vegetal dye, pyro-engraving



Title: Guardian figure
Date: Late 20th century (pre-1969)
Primary Maker: Nigerian Artist
Medium: Clay, grass, organic accretions



Title: Wine Pitcher with basketry holder
Date: 1980
Primary Maker: Cameroonian Artist
Medium: Gourd, raffia, cane, vegetal dye



Title: Ceremonial basket (Ifu)
Date: c. 1980
Primary Maker: Cameroonian Artist
Medium: Raffia, wood, rattan, vegetal and synthetic dyes



Title: Figure of twin (ere ibeji)
Date: Early 20th century
Primary Maker: Yoruba Artist
Medium: Wood, pigment, patina



Title: Stool
Date: 20th century
Primary Maker: Nupe Artist
Medium: Wood, patina



Title: Figure of twin (ere ibeji)
Date: Mid-20th century
Primary Maker: Yoruba Artist
Medium: Wood, coconut shell beads, patina



Title: Kola offering bowl or cosmetic palette
Date: Mid-20th century
Primary Maker: Igbo Artist
Medium: Wood, pigment, accretions



Title: Bracelet
Date: 20th century
Primary Maker: Tuareg Artist
Medium: Copper alloy

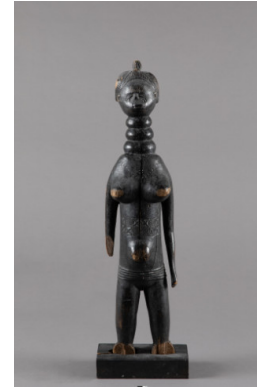

Title: Female figure
Date: 20th century
Primary Maker: Mende Artist
Medium: Wood, pigment, patina



Title: Female figure
Date: Mid- 20th century
Primary Maker: Sierra Leonean Artist
Medium: Wood



Title: Doll (Biga)
Date: Late 20th century
Primary Maker: Mossi Artist
Medium: Wood, cotton, patina

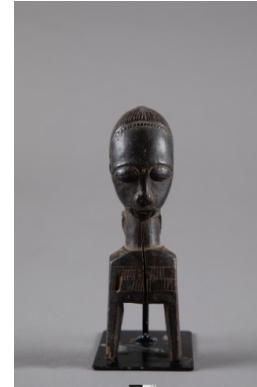

Title: Heddle pulley
Date: 20th century
Primary Maker: Baule Artist
Medium: Wood

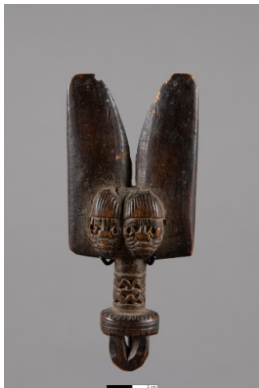

Title: Shango dance wand pendant
Date: Late 19th -early 20th century
Primary Maker: Yoruba Artist
Medium: Wood

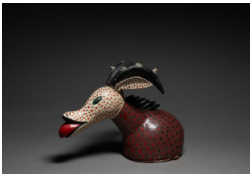

Title: Odehlay mask
Date: Late 20th century
Primary Maker: Temne Artist
Medium: Wood, paint



Title: Figural medicine vessel
Date: 1970
Primary Maker: Luvale Artist
Medium: Gourd, fiber, glass beads, wood



Title: Gourd for women's puberty rites
Date: 1970
Primary Maker: Luvale Artist
Medium: Gourd, glass beads, fiber



Title: Gourd for women's initiation rites
Date: 1971
Primary Maker: Luvale Artist
Medium: Gourd, beads, cowrie shells, fiber



Title: Basket
Date: 1970
Primary Maker: Luvale Artist
Medium: Bamboo, rattan, vegetal pigment



Title: Basket with lid
Date: 1970
Primary Maker: Luvale Artist
Medium: Natural fibers, vegetal dyes



Title: Lamellophone (kankobela)
Date: 1970
Primary Maker: Luvale Artist
Medium: Wood, steel, fiber

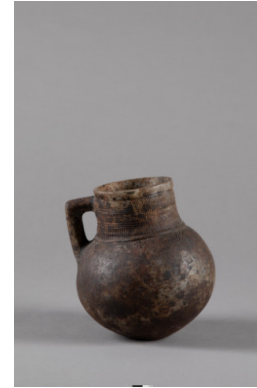

Title: Pitcher
Date: 1970
Primary Maker: Zambian Artist
Medium: Earthenware with vegetal wash



Title: Water Pot
Date: 1971
Primary Maker: Luvale Artist
Medium: Terra cotta, graphite



Title: Mask (likishi)
Date: 1970
Primary Maker: Luvale Artist
Medium: Wickerwork, barkcloth, resin, pigment, fiber